

DIGITAL OWNERSHIP MAP
COUNTY OF COLBERT
 PREPARED UNDER THE JOINT DIRECTION
 OF THE
STATE OF ALABAMA
DEPARTMENT OF REVENUE
 AD VALOREM TAX DIVISION

Bill Thompson
 Revenue Commissioner

400 200 0
 Feet
SCALE 1" = 100'

DATE OF PHOTOGRAPHY: 2000; DATE OF REVISION: NOVEMBER, 2007
 DATE OF MAP: 06/18/2008; DATE OF DIGITAL CONVERSION: FEBRUARY, 1991
 DATE OF MAP REVISION: 10/20/2008; MAP REVISION BY:
 TAX MAP: 2008



COUNTY LOCATOR

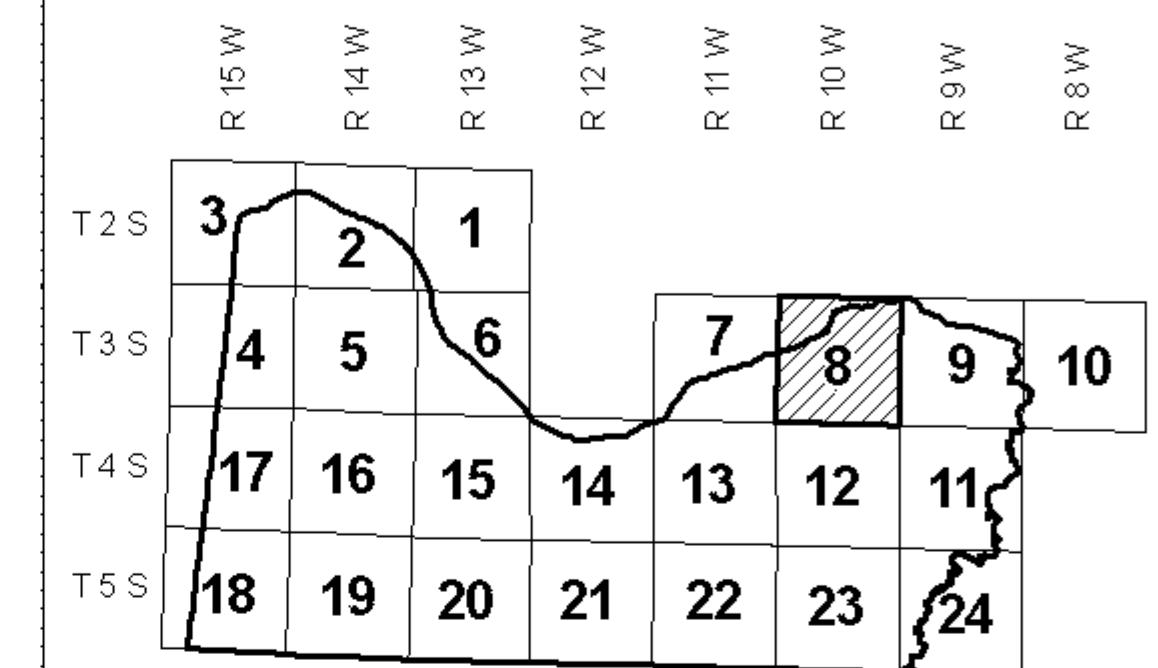

TOWNSHIP LOCATOR
 INDEX TO 1" = 400' & 1" = 200' MAPPING

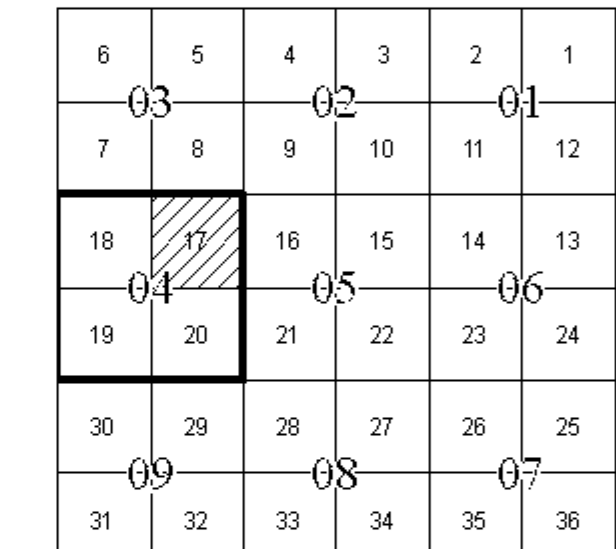

SUB - SHEET INDEX

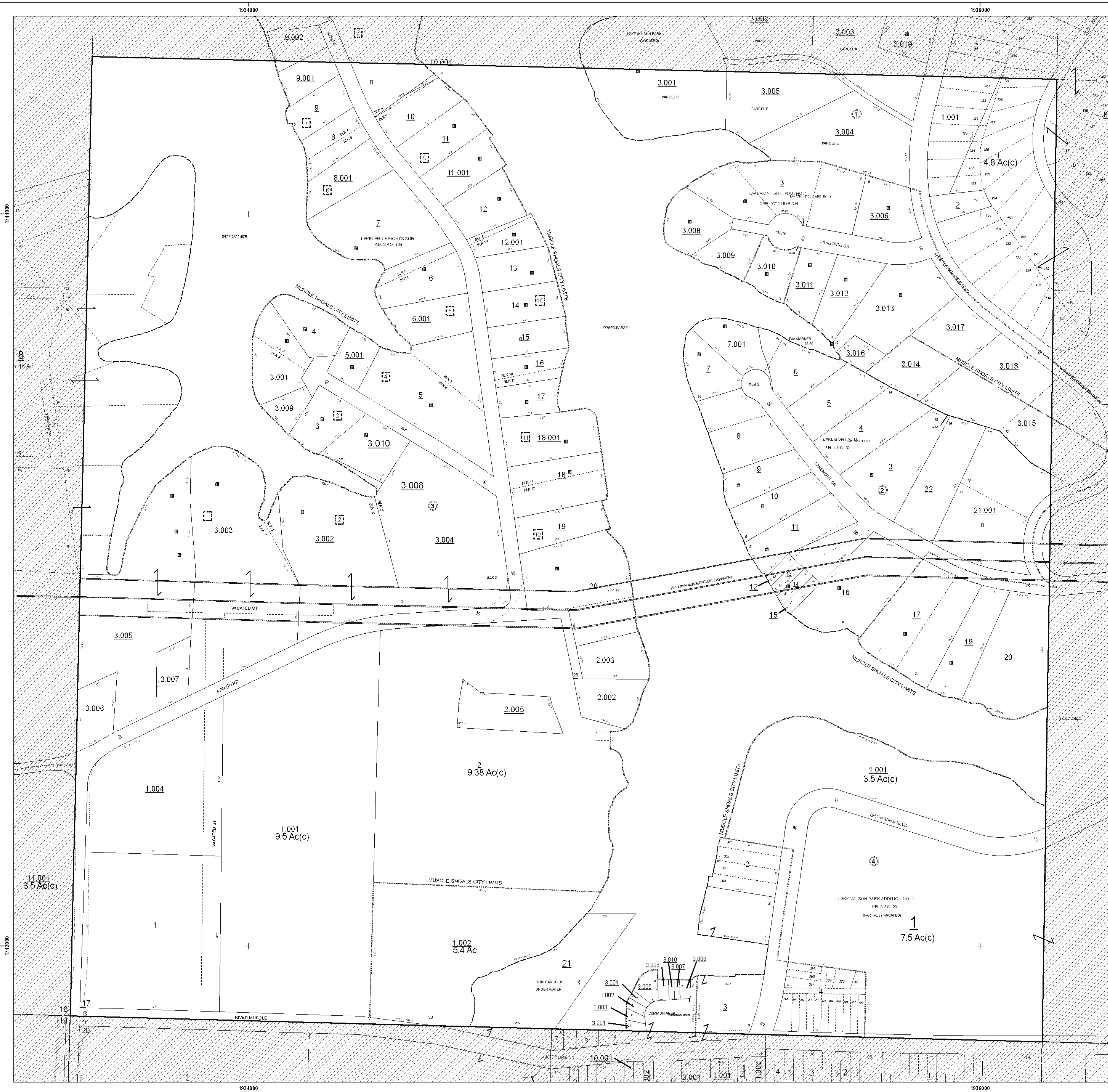
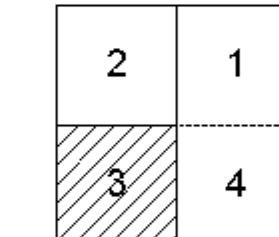

LEGEND

| | | |
|--------------------------|--|--------------------|
| COUNTY LINE | AREA (FROM DEED) | 10.5 Ac. |
| CITY LIMIT LINE | AREA (CALCULATED) | 10.5 Ac(c) |
| EASEMENT LINE | DIMENSION (FROM DEED) | 66 |
| TOWNSHIP LINE | DIMENSION (SCALED) | 660 |
| SECTION LINE | INTERSTATE HIGHWAY | |
| PROPERTY LINE | U.S. HIGHWAY | |
| SUBDIVISION LINE | STATE HIGHWAY | |
| ROAD RAY | COUNTY HIGHWAY | |
| ROAD TRAVEL PATH | COUNTY HIGHWAY 911 NUMBERING | |
| PRIVATE ROAD OR TRAIL | ROADS OR STREETS | BY NAME |
| RAILROAD RAY | PARCEL NUMBER | 15 15.001 |
| WATER | SUB LOT NUMBER | 29 |
| LAND HOOK | MAP BLOCK NUMBER | |
| ORIGINAL SUB LOT LINE | MAP BLOCK LIMIT | |
| MAJOR TRANSMISSION LINES | MAP BLOCK TICK | |
| | (GAS OR OIL) | |
| CONFLICT | MAP BLOCK NUMBER | |
| | CHURCHES, SCHOOLS, CEMETERIES, CAMP GROUND, ETC. | BY NAME |
| | SECTION CORNERS | 2 1 11 12 |
| | TVA MARKER SYMBOLS | |
| | STATE PLANE COORDINATES | 1428000 2278000 |

REVISIONS

| DATE | BY | CHANGES OR ADDITIONS |
|------|----|----------------------|
| | | |
| | | |
| | | |

COUNTY LOCATOR **08** TOWNSHIP LOCATOR **04**
 TOWNSHIP **03** SOUTH, RANGE **10** WEST
20-08-04-17-3
 MAP NUMBER
 MAPS TO BE USED FOR TAX PURPOSES ONLY - NOT TO BE USED FOR CONVEYANCE