

ORDER: AUTHORIZE THE A AND N CATERING FINAL SITE PLAN

Motion was made by Chad McLarty, duly seconded by Brent Larson, to authorize the A and N Catering Final Site Plan.

The vote on the motion was as follows:

Supervisor Brent Larson, voted yes
Supervisor Larry Gillespie, voted yes
Supervisor David Rikard, voted yes
Supervisor Chad McLarty, voted yes
Supervisor Mike Roberts, voted yes

After the vote, President Roberts, declared the motion carried, this the 6th day of November, 2023.



**Mike Roberts, President
Board of Supervisors**



Sherry Wall, Chancery Clerk

PROPOSED SITE PLAN DRAWINGS A & N CATERING TAYLOR, LAFAYETTE COUNTY, MS

JOHN D. CRAWLEY, P.E., LLC
1401 State Highway 30 E
New Albany, MS 38652
662-321-2589
jcs993@gmail.com

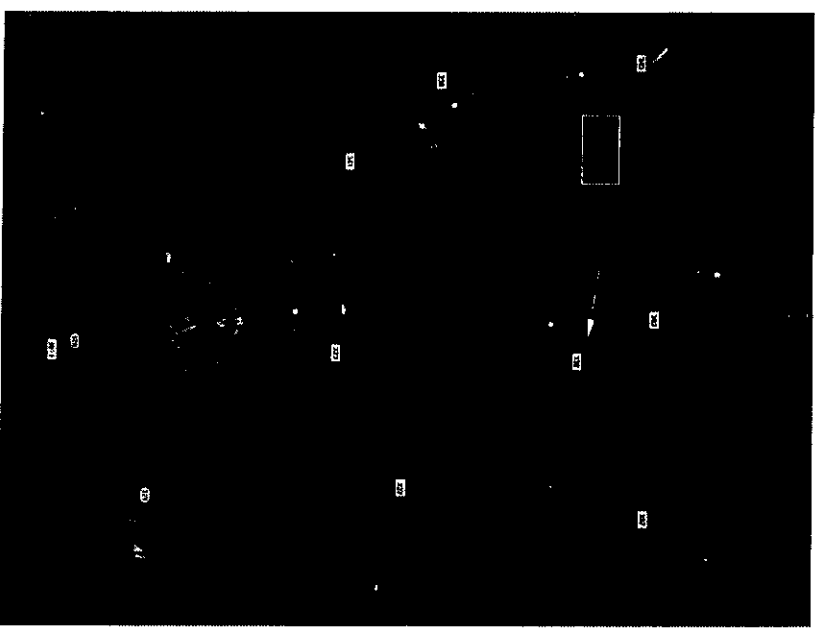

• INDICATES APPROXIMATE LOCATION OF PROJECT
AERIAL VICINITY MAP (NOT TO SCALE)

*SITE ADDRESS: COUNTY ROAD 332
TAYLOR, MS 38673

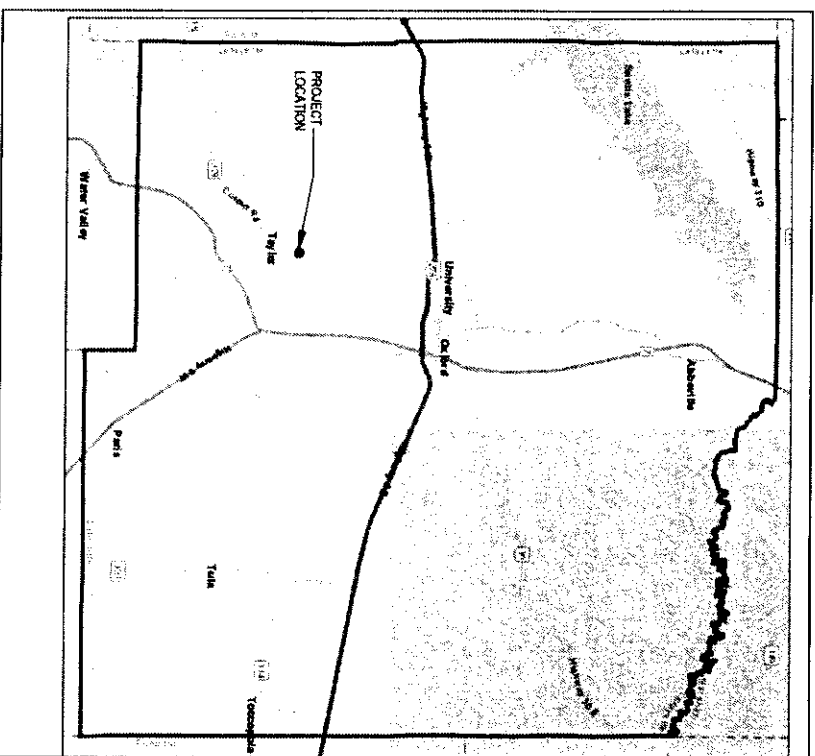

• INDICATES APPROXIMATE LOCATION OF PROJECT
COUNTY VICINITY MAP (NOT TO SCALE)

NOT FOR CONSTRUCTION
**2nd SUBMISSION

INDEX OF DRAWINGS	
TITLE SHEET	1
EXISTING SITE TOPO & PROPERTY DETAILS	2
FLOODPLAIN DELINEATION & LOAMA	3
SITE PLAN & PROPERTY IMPROVEMENTS	4
GRADING & DRAINAGE PLAN	5
EROSION CONTROL PLAN	6
UTILITY PLAN	7
LANDSCAPING PLAN	8
MISC DETAILS	9



PREPARED BY:

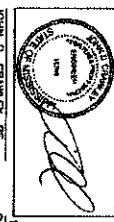

10/12/2023
DATE

EXISTING PROPERTY NOTES:

- [illegible]

Angela Sicurezza
Mienorias Pappone
1981 = 2023-4923
572 Jores

Wayne County Road #332

Lafayette County Road #332

On 13 July 2004, the *Rocky Mount* was

SCALE 1 = 20

AFAYETTE COUNTY, MISSISSIPPI
PROPOSED FACILITY FOR A & N CATERING

PLAY OF PROPERTY

REVISION

FILE: \\JAMES\CVS-BASE.DOC

1000

DATE: 11/11/2011
PAGE: 2

2

100-Year Floodplain
Delineation Per FIRM Panel
28071C0265C

This area of the property has been removed from the floodplain by Letter of Map Amendment (LOMA)

This area of the property has been restored from the floodplain by Letter of Map Amendment (LMA66)

100-Year Floodplain
Delineation Per FIRM Panel
28071C0285C

Old Taylor Road

Right-of-Way

Lafayette County Road #332

308.5

Hydraulic Section 9211
BFE: 308.5

FLOODPLAIN DELINEATION & LETTER OF MAP AMENDMENT (LOMA)

LAFAYETTE COUNTY, MISSISSIPPI
PROPOSED FACILITY FOR A & N CATERING

Horizontal Datum:	NAD 83 East
Vertical Datum:	NAVD 1988

SCALE: $1'' = 30'$

Profile Baseline of Taylor Creek For Hydraulic Model

Hydraulic Section 9475
BFE: 308.9

Hydraulic Section 9618
BFE: 309.4

— Denotation of Letter of Map
Amendment (LONA) Case
#21-04-1820A

Profile Baseline of Taylor Creek For Hydraulic Model

EXISTING PROPERTY NOTES:

1. CURRENT EFFECTIVE FLOODING AND DRAINAGE TOWNSHIP SHOWN IS DERIVED FROM FEMA FIRM PANEL 240710002B, DATED 7/12/82.
2. HORIZONTAL SECTIONS AND BASE FLOOD ELEVATIONS SHOWN ARE DERIVED FROM A HYDRAULIC MODEL OF TAYLOR CREEK PERFORMED BY KOWAL, CRAWLEY, P.E.
3. LETTER OF MAP AMENDMENT RECOMMENDATIONS SHOWN HEREON ARE DERIVED FROM FEMA CASE 82-04-10204 / WEST TOWNSHIP.

W/L & Kim Belk Kellam
Inst. # 2021-13662



DATE		REVISION	
FILE: PLANS\CHL - BASE.DWG			
ISS. BY:	DATE:	CHKD. BY:	DATE:
ADC		ADC	
DATE:		DATE:	
07/28/2012			

Light Duty Impact:
Stress occurred of 6° Crushed Stone Base & 2" 14MA Surface Mkt.

Heavy Duty Concrete:
Stress occurred of 6° Crushed Stone Base & 6° 4000 psi Conc. w/ 65 bars @ 12" cc. each way 2' from top of curb.

Concrete Substrate:
Stress occurred of 6° of 3,500 (min.) psi Conc. w/ 60# welded wire mesh in prepared surface. Note in future, stress may be transferred 10' into street.

- [illegible]

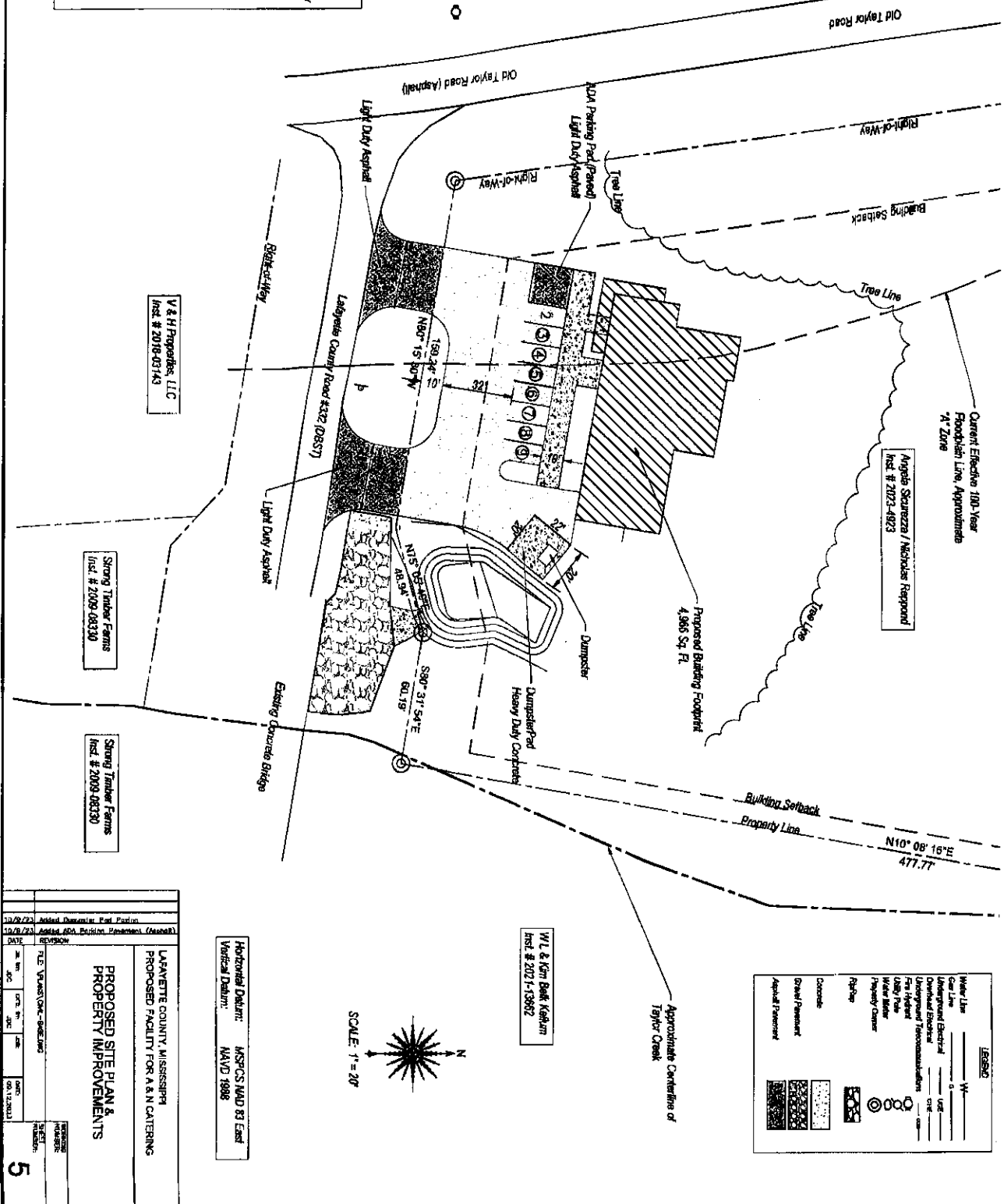

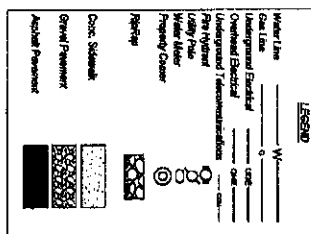
[illegible]

Horizontal Datum:	NAD 83 East
Vertical Datum:	NAVD 1988



SCALE: $r = 20$

GRADING & DRAINAGE PLAN

PROPOSED FACILITY FOR A & N CATERING

LAFAETTE COUNTY, MISSISSIPPI

1. If staffed by the contractor's responsibility to maintain adequate customer contact and to ensure compliance with state and federal regulations for the duration of the project by publisher.
2. The contractor will maintain a schedule of regular meetings, approximately, quarterly with the publisher. The contractor will comply with all state and federal regulations for the publisher. The contractor will coordinate with publisher to determine eligibility as regulated by the Environmental Protection Agency and all other state and federal regulations. The contractor will comply with all other state and federal regulations. (EPA/608) program regulations.
3. The contractor will be responsible for providing quality standards and implementing quality control and will have authority to stop any work not meeting quality standards, and will control any damage resulting to the site.
4. The contractor will comply with all state and federal regulations for the publisher. The contractor will coordinate with publisher to determine eligibility as regulated by the Environmental Protection Agency and all other state and federal regulations. The contractor will comply with all other state and federal regulations. (EPA/608) program regulations.
5. The contractor will be responsible for providing quality standards and implementing quality control and will have authority to stop any work not meeting quality standards, and will control any damage resulting to the site.
6. The contractor will comply with all state and federal regulations for the publisher. The contractor will coordinate with publisher to determine eligibility as regulated by the Environmental Protection Agency and all other state and federal regulations. The contractor will comply with all other state and federal regulations. (EPA/608) program regulations.
7. The contractor will be responsible for providing quality standards and implementing quality control and will have authority to stop any work not meeting quality standards, and will control any damage resulting to the site.

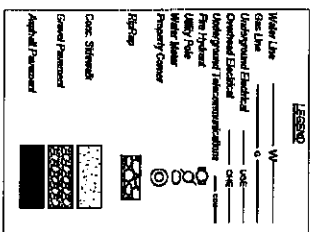
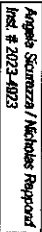
[illegible]

WL & Kim Beek Kothari
Inst. # 2021-13662

Horizontal Datum:	NAD 83
Vertical Datum:	NAVD 1988



SCALE: 1" = 20'

EROSION CONTROL PLAN

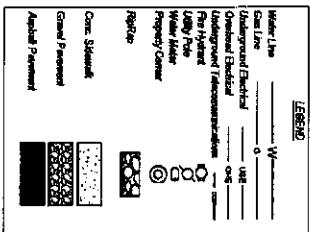

Horizontal Datum:	NAD 83 East
Vertical Datum:	NAVD 1988

LAFAYETTE COUNTY, MISSISSIPPI PROPOSED FACILITY FOR A & N CATERING																					
UTILITY PLAN																					
DATE: _____																					
REVISION: _____																					
N.E. VANDORF - MEETING																					
<table border="1"><thead><tr><th>BY</th><th>DATE</th><th>BY</th><th>DATE</th><th>BY</th><th>DATE</th></tr></thead><tbody><tr><td>W. H. HARRIS</td><td>10/1/03</td><td>W. H. HARRIS</td><td>10/1/03</td><td>W. H. HARRIS</td><td>10/1/03</td></tr></tbody></table>										BY	DATE	BY	DATE	BY	DATE	W. H. HARRIS	10/1/03	W. H. HARRIS	10/1/03	W. H. HARRIS	10/1/03
BY	DATE	BY	DATE	BY	DATE																
W. H. HARRIS	10/1/03	W. H. HARRIS	10/1/03	W. H. HARRIS	10/1/03																
<table border="1"><thead><tr><th>APPROVED</th><th>DATE</th></tr></thead><tbody><tr><td>W. H. HARRIS</td><td>10/1/03</td></tr></tbody></table>										APPROVED	DATE	W. H. HARRIS	10/1/03								
APPROVED	DATE																				
W. H. HARRIS	10/1/03																				
8																					

3. Shape the material to around and outside it into the trench.
4. Roll it and compact the extended soil.

CONSTRUCTION OF A SILT FENCE

NOT TO SCALE

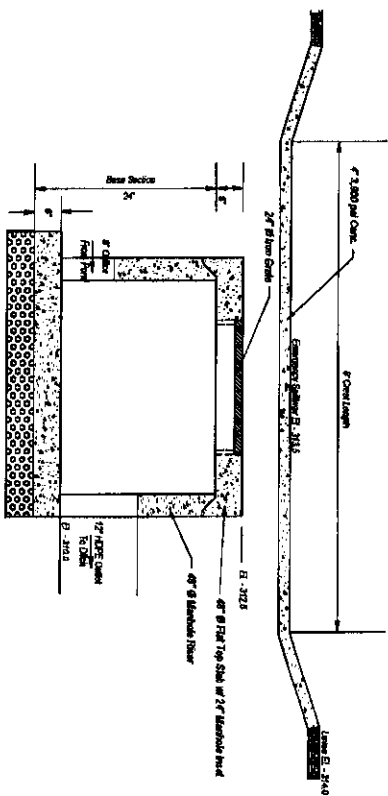

DETENTION OUTLET STRUCTURE, ELEVATION VIEW

Not to Scale

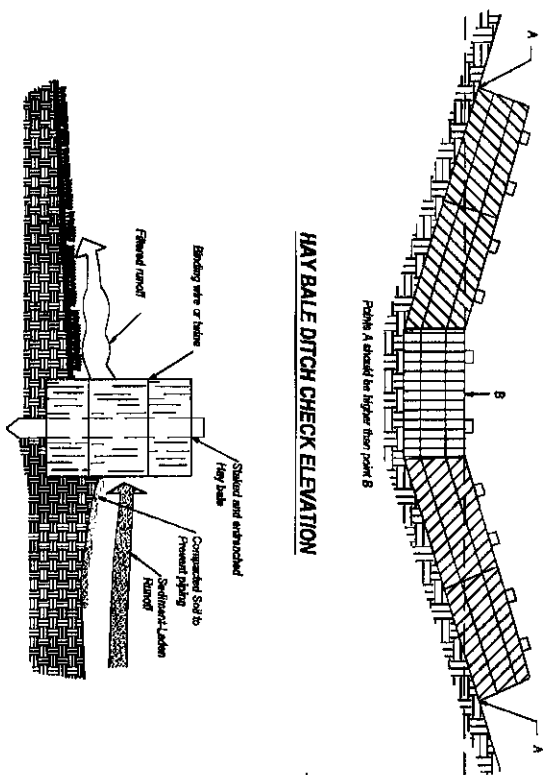

HAY BALE DITCH CHECK ELEVATION

Points A showed the higher than point B

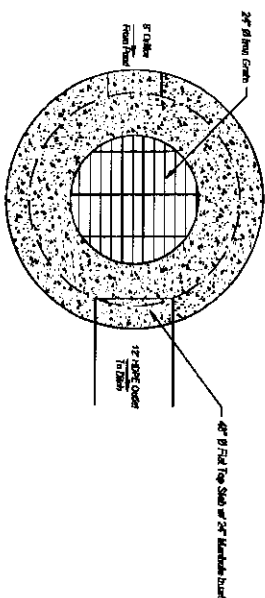
**DETENTION OUTLET STRUCTURE, PLAN VIEW**

Not to Scale

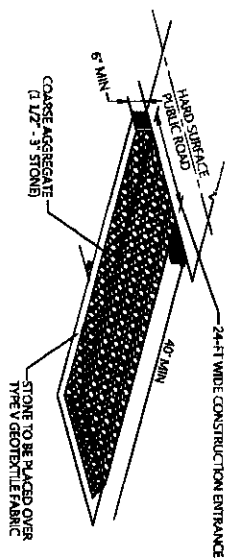

CONSTRUCTION ENTRANCE DETAIL

NOT TO SCALE

9/9/73		Added Emergency Battery			
9/9/73		Revised detention area station			
DATE		REVISION			
MISC. DETAILS					
LAFAYETTE COUNTY, MISSISSIPPI PROPOSED FACILITY FOR A & N CATERING					
EST. NO.		CITY	STATE	DIST.	SHEET NO.
JCE		JCE	JCE	JCE	08-04-0023A
PROJECT NO. 10					

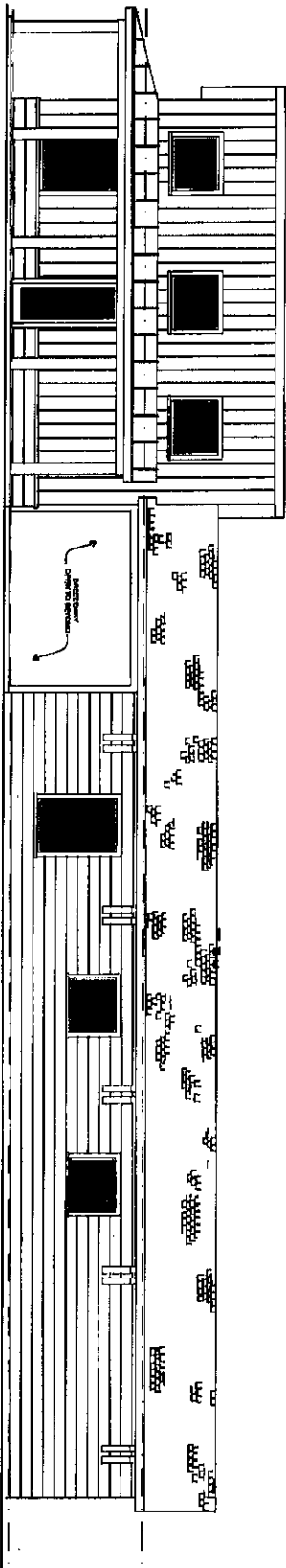
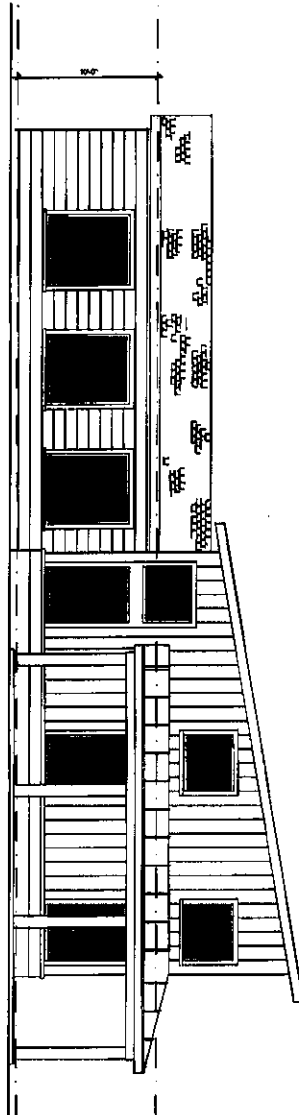

DATE	TIME

Abstracts of the 1992 Annual Meeting of the American Society of Hematology
Abstracts of the 1992 Annual Meeting of the American Society of Hematology

The following is a preliminary list of abstracts of the 1992 Annual Meeting of the American Society of Hematology, to be held in San Francisco, California, December 1-5, 1992.

The following abstracts are available for purchase in the form of a book, *Abstracts of the 1992 Annual Meeting of the American Society of Hematology*, published by the American Society of Hematology, 540 North Dearborn Street, Chicago, IL 60610. The book is available for purchase in the form of a book, *Abstracts of the 1992 Annual Meeting of the American Society of Hematology*, published by the American Society of Hematology, 540 North Dearborn Street, Chicago, IL 60610. The book is available for purchase in the form of a book, *Abstracts of the 1992 Annual Meeting of the American Society of Hematology*, published by the American Society of Hematology, 540 North Dearborn Street, Chicago, IL 60610.

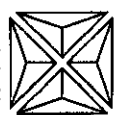

A NEW BUSINESS FOR
A&N CATERING
OLD TAYLOR ROAD
LAFAYETTE, MISSISSIPPI

**DESIGN
DEVELOPMENT**

DATE	10/1/2022
ISSUED BY	FZAN
FOR PROJECT	
4-877-8642	EXT5043 P1250704

A-2

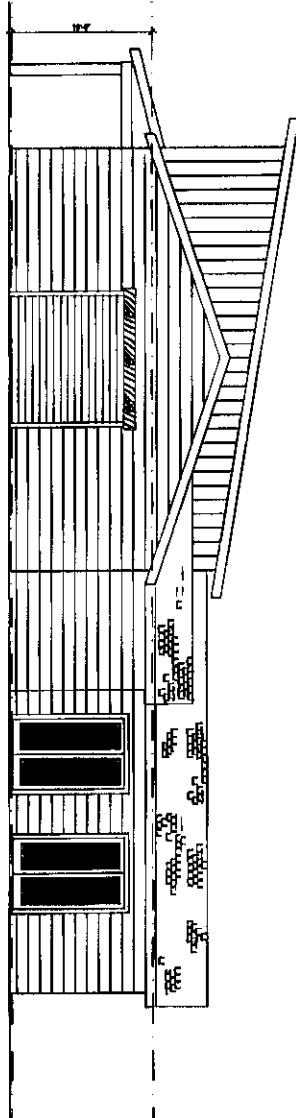

1 PROPOSED RIGHT ELEVATION

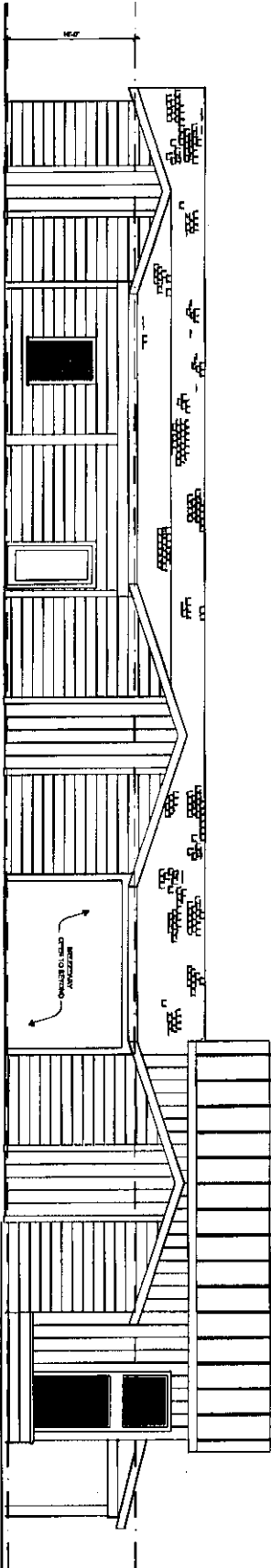

2 PROPOSED REAR ELEVATION

NOTES:
1. ALL DIMENSIONS ARE IN FEET AND INCHES.
2. ALL MATERIALS AND FINISHES ARE TO BE APPROVED BY THE ARCHITECT.
3. ALL WORK IS TO BE DONE IN ACCORDANCE WITH THE LATEST EDITIONS OF THE BUILDING CODES AND STANDARDS.
4. THE OWNER IS RESPONSIBLE FOR OBTAINING ALL NECESSARY PERMITS AND APPROVALS.
5. THE ARCHITECT IS NOT RESPONSIBLE FOR THE ACCURACY OF THE INFORMATION PROVIDED BY THE OWNER.



FRANCES ZOOK
ARCHITECTS

A NEW BUSINESS FOR
A&N CATERING
OLD TAYLOR ROAD
LAFAYETTE, MISSISSIPPI

DESIGN
DEVELOPMENT

DATE: 10/10/2020
DRAWN BY: FZ/AM
CHECKED BY: FZ/AM
PROJECT NAME: A&N CATERING
SHEET NUMBER: A-3

A-3