

**ORDER: OPEN PUBLIC HEARING ON CONDITIONAL USE REQUEST FOR
CONSTRUCTION WASTE MANAGEMENT ON COUNTY ROAD 321
AND COUNTY ROAD 3067**

Motion was made by Chad McLarty, duly seconded by Mike Roberts, to open the Public Hearing on Conditional Use request for Construction Waste Management on CR 321 and CR 3067.

The vote on the motion was as follows:

Supervisor Kevin Frye, voted yes
Supervisor Jeff Busby, voted yes
Supervisor David Rikard, voted yes
Supervisor Chad McLarty, voted yes
Supervisor Mike Roberts, voted yes

After the vote, President Busby, declared the motion carried, this the 16th day of September, 2019.

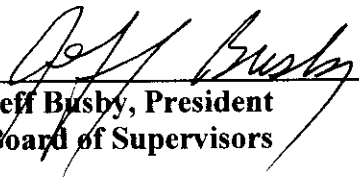

**Jeff Busby, President
Board of Supervisors**



Sherry Wall, Chancery Clerk

CONSTRUCTION PLANS FOR CONSTRUCTION WASTE MANAGEMENT, LLC

OWNER/DEVELOPER:
CONSTRUCTION WASTE MANAGEMENT, LLC
PO BOX 2489
OXFORD, MS 38655

PROJECT LOCATION

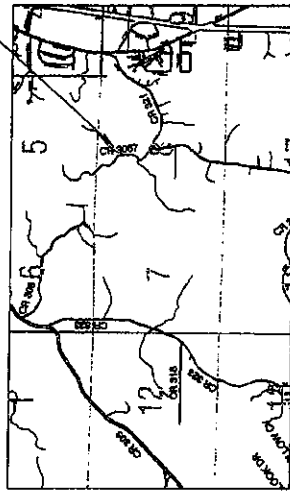

VICINITY MAP
N.T.S.
OXFORD, LAFAYETTE COUNTY, MISSISSIPPI



INDEX OF SHEETS:
CI00 EXISTING CONDITIONS
CI01 SITE PLAN
CI02 EROSION CONTROL PLAN
CI03 GRADING AND DRAINAGE PLAN
CS00 SITE DETAILS
CS01 EROSION CONTROL DETAILS

CONSULTING ENGINEER:
PRECISION ENGINEERING CORPORATION
276 COUNTY ROAD 101
OXFORD, MS 38655
(662) 234-8539

JULY 30, 2019
COUNTY PLANNING COMMISSION
INITIAL SUBMITTAL

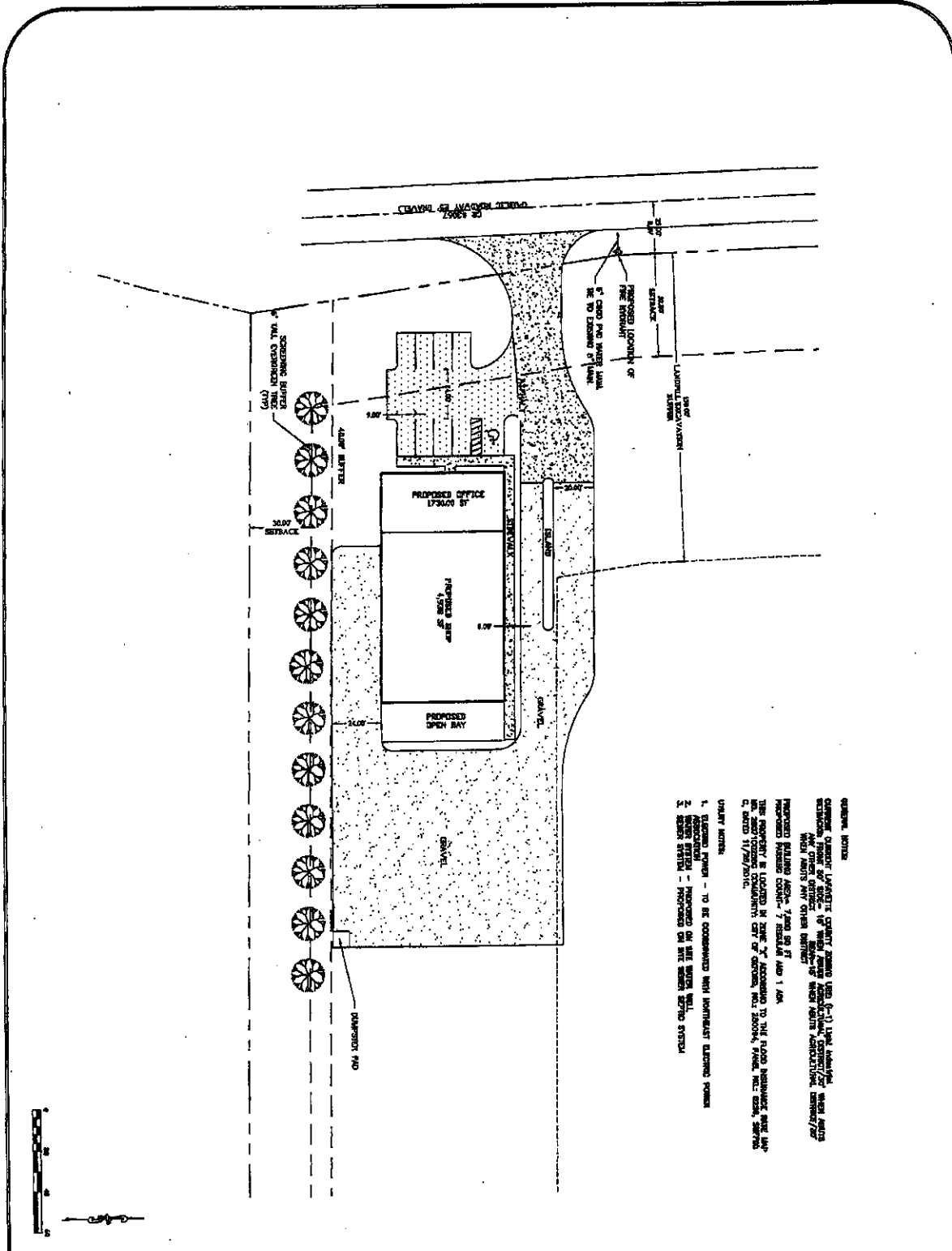

GENERAL NOTES

OWNER: CONSTRUCTION WASTE MANAGEMENT, LLC (CWM)

PROJECT: CONSTRUCTION WASTE MANAGEMENT, LLC (CWM)

THE PROPERTY IS LOCATED IN ZONE "C" ACCORDING TO THE PLANNING AND ZONING ORDINANCE OF THE CITY OF GRENADA, MISSISSIPPI, AS AMENDED BY RESOLUTION NO. 2008-4, PARR. 11.1.1, 11.1.2, 11.1.3, 11.1.4, 11.1.5, 11.1.6, 11.1.7, 11.1.8, 11.1.9, 11.1.10, 11.1.11, 11.1.12, 11.1.13, 11.1.14, 11.1.15, 11.1.16, 11.1.17, 11.1.18, 11.1.19, 11.1.20, 11.1.21, 11.1.22, 11.1.23, 11.1.24, 11.1.25, 11.1.26, 11.1.27, 11.1.28, 11.1.29, 11.1.30, 11.1.31, 11.1.32, 11.1.33, 11.1.34, 11.1.35, 11.1.36, 11.1.37, 11.1.38, 11.1.39, 11.1.40, 11.1.41, 11.1.42, 11.1.43, 11.1.44, 11.1.45, 11.1.46, 11.1.47, 11.1.48, 11.1.49, 11.1.50, 11.1.51, 11.1.52, 11.1.53, 11.1.54, 11.1.55, 11.1.56, 11.1.57, 11.1.58, 11.1.59, 11.1.60, 11.1.61, 11.1.62, 11.1.63, 11.1.64, 11.1.65, 11.1.66, 11.1.67, 11.1.68, 11.1.69, 11.1.70, 11.1.71, 11.1.72, 11.1.73, 11.1.74, 11.1.75, 11.1.76, 11.1.77, 11.1.78, 11.1.79, 11.1.80, 11.1.81, 11.1.82, 11.1.83, 11.1.84, 11.1.85, 11.1.86, 11.1.87, 11.1.88, 11.1.89, 11.1.90, 11.1.91, 11.1.92, 11.1.93, 11.1.94, 11.1.95, 11.1.96, 11.1.97, 11.1.98, 11.1.99, 11.1.100.

UTILITY NOTES

1. EXISTING POWER - TO BE COORDINATED WITH NEAREST EXISTING POWER
2. EXISTING WATER - TO BE COORDINATED WITH NEAREST EXISTING WATER
3. EXISTING SEWER - TO BE COORDINATED WITH NEAREST EXISTING SEWER
4. EXISTING GAS - TO BE COORDINATED WITH NEAREST EXISTING GAS
5. EXISTING TELEPHONE - TO BE COORDINATED WITH NEAREST EXISTING TELEPHONE
6. EXISTING CABLE - TO BE COORDINATED WITH NEAREST EXISTING CABLE
7. EXISTING FIBER OPTIC - TO BE COORDINATED WITH NEAREST EXISTING FIBER OPTIC
8. EXISTING RAILROAD - TO BE COORDINATED WITH NEAREST EXISTING RAILROAD
9. EXISTING HIGHWAY - TO BE COORDINATED WITH NEAREST EXISTING HIGHWAY
10. EXISTING AIRPORT - TO BE COORDINATED WITH NEAREST EXISTING AIRPORT
11. EXISTING MARINA - TO BE COORDINATED WITH NEAREST EXISTING MARINA
12. EXISTING PORT - TO BE COORDINATED WITH NEAREST EXISTING PORT
13. EXISTING CANAL - TO BE COORDINATED WITH NEAREST EXISTING CANAL
14. EXISTING LAKE - TO BE COORDINATED WITH NEAREST EXISTING LAKE
15. EXISTING RIVER - TO BE COORDINATED WITH NEAREST EXISTING RIVER
16. EXISTING STREAM - TO BE COORDINATED WITH NEAREST EXISTING STREAM
17. EXISTING CREEK - TO BE COORDINATED WITH NEAREST EXISTING CREEK
18. EXISTING POND - TO BE COORDINATED WITH NEAREST EXISTING POND
19. EXISTING TANK - TO BE COORDINATED WITH NEAREST EXISTING TANK
20. EXISTING BUILDING - TO BE COORDINATED WITH NEAREST EXISTING BUILDING
21. EXISTING ROAD - TO BE COORDINATED WITH NEAREST EXISTING ROAD
22. EXISTING FENCE - TO BE COORDINATED WITH NEAREST EXISTING FENCE
23. EXISTING SIGN - TO BE COORDINATED WITH NEAREST EXISTING SIGN
24. EXISTING LIGHT - TO BE COORDINATED WITH NEAREST EXISTING LIGHT
25. EXISTING TREE - TO BE COORDINATED WITH NEAREST EXISTING TREE
26. EXISTING PLANT - TO BE COORDINATED WITH NEAREST EXISTING PLANT
27. EXISTING ANIMAL - TO BE COORDINATED WITH NEAREST EXISTING ANIMAL
28. EXISTING VEGETATION - TO BE COORDINATED WITH NEAREST EXISTING VEGETATION
29. EXISTING SOIL - TO BE COORDINATED WITH NEAREST EXISTING SOIL
30. EXISTING ROCK - TO BE COORDINATED WITH NEAREST EXISTING ROCK
31. EXISTING SAND - TO BE COORDINATED WITH NEAREST EXISTING SAND
32. EXISTING GRAVEL - TO BE COORDINATED WITH NEAREST EXISTING GRAVEL
33. EXISTING ASPHALT - TO BE COORDINATED WITH NEAREST EXISTING ASPHALT
34. EXISTING CONCRETE - TO BE COORDINATED WITH NEAREST EXISTING CONCRETE
35. EXISTING BRICK - TO BE COORDINATED WITH NEAREST EXISTING BRICK
36. EXISTING STONE - TO BE COORDINATED WITH NEAREST EXISTING STONE
37. EXISTING METAL - TO BE COORDINATED WITH NEAREST EXISTING METAL
38. EXISTING GLASS - TO BE COORDINATED WITH NEAREST EXISTING GLASS
39. EXISTING PAPER - TO BE COORDINATED WITH NEAREST EXISTING PAPER
40. EXISTING PLASTIC - TO BE COORDINATED WITH NEAREST EXISTING PLASTIC
41. EXISTING RUBBER - TO BE COORDINATED WITH NEAREST EXISTING RUBBER
42. EXISTING LEATHER - TO BE COORDINATED WITH NEAREST EXISTING LEATHER
43. EXISTING TEXTILE - TO BE COORDINATED WITH NEAREST EXISTING TEXTILE
44. EXISTING CERAMIC - TO BE COORDINATED WITH NEAREST EXISTING CERAMIC
45. EXISTING GLASS - TO BE COORDINATED WITH NEAREST EXISTING GLASS
46. EXISTING METAL - TO BE COORDINATED WITH NEAREST EXISTING METAL
47. EXISTING WOOD - TO BE COORDINATED WITH NEAREST EXISTING WOOD
48. EXISTING PLASTIC - TO BE COORDINATED WITH NEAREST EXISTING PLASTIC
49. EXISTING RUBBER - TO BE COORDINATED WITH NEAREST EXISTING RUBBER
50. EXISTING LEATHER - TO BE COORDINATED WITH NEAREST EXISTING LEATHER
51. EXISTING TEXTILE - TO BE COORDINATED WITH NEAREST EXISTING TEXTILE
52. EXISTING CERAMIC - TO BE COORDINATED WITH NEAREST EXISTING CERAMIC
53. EXISTING GLASS - TO BE COORDINATED WITH NEAREST EXISTING GLASS
54. EXISTING METAL - TO BE COORDINATED WITH NEAREST EXISTING METAL
55. EXISTING WOOD - TO BE COORDINATED WITH NEAREST EXISTING WOOD
56. EXISTING PLASTIC - TO BE COORDINATED WITH NEAREST EXISTING PLASTIC
57. EXISTING RUBBER - TO BE COORDINATED WITH NEAREST EXISTING RUBBER
58. EXISTING LEATHER - TO BE COORDINATED WITH NEAREST EXISTING LEATHER
59. EXISTING TEXTILE - TO BE COORDINATED WITH NEAREST EXISTING TEXTILE
60. EXISTING CERAMIC - TO BE COORDINATED WITH NEAREST EXISTING CERAMIC

SITE PLAN FOR CONSTRUCTION WASTE MANAGEMENT, LLC LAFAYETTE CO., MS



NO.	DATE	DESCRIPTION
1	11/28/2011	PRELIMINARY
2	11/28/2011	REVISED
3	11/28/2011	REVISED
4	11/28/2011	REVISED
5	11/28/2011	REVISED
6	11/28/2011	REVISED
7	11/28/2011	REVISED
8	11/28/2011	REVISED
9	11/28/2011	REVISED
10	11/28/2011	REVISED

NO.	DATE	DESCRIPTION
1	11/28/2011	PRELIMINARY
2	11/28/2011	REVISED
3	11/28/2011	REVISED
4	11/28/2011	REVISED
5	11/28/2011	REVISED
6	11/28/2011	REVISED
7	11/28/2011	REVISED
8	11/28/2011	REVISED
9	11/28/2011	REVISED
10	11/28/2011	REVISED

C101

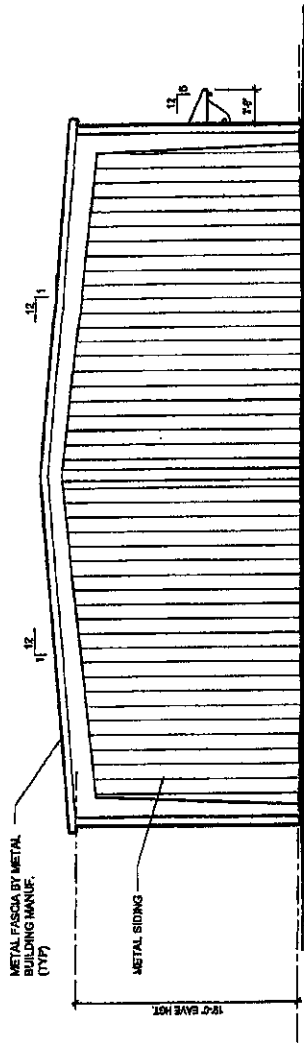

EAST ELEVATION

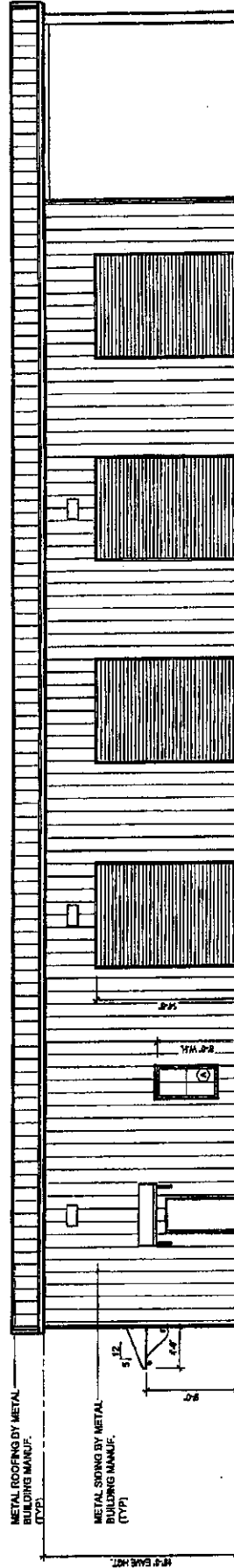

SOUTH ELEVATION

BUILDING ELEVATIONS
 CONSTRUCTION WASTE MANAGEMENT NEW OFFICE/SHOP BUILDING

1" = 10'-0"

July 31, 2019