

92A06-

# PIKE COUNTY MISSISSIPPI OWNERSHIP MAP

### LEGEND

	PROPERTY LINES		INSERTS
	ACCESS ROAD		MUNICIPALITIES
	COUNTY ROAD		CEMETARY
	STATE HIGHWAY		CHURCH
	INTERSTATE HIGHWAY		1/4 1/4 CORNER
	SECTION LINE		PARCEL HOOK
	NON BOUNDARY SECTION		GRAVEL ROAD
	BOUNDARY TOWNSHIP		PAVED ROAD
	RAILROAD		PONDS, LAKES, RIVERS
	CORPORATION LIMIT		SEWAGE LAGOON
	GAS or OIL LINE		DISPUTED AREA
	TRANSMISSION LINE		
	SCHOOL DISTRICT		
	HYDROGRAPHY		

999999 = MOBILE HOME #  
 1 = BUILDING #  
 9999 = MILE MARKERS

SECTION LOCATION

83Z36-	93X31-	93X32-
82C01-	92A06-	92A05-
82C12-	92A07-	92A08-

TOWNSHIP LOCATION

47	48	49
37	38	39
27	28	29
17	18	19

COUNTY LOCATION

Date of Revision 1/1/2022      Print Date: 9/3/2022

<b>SCALE 1" = 400'</b>		<b>LAURIE ALLEN</b> ASSESSOR	
TOWNSHIP <b>2 North</b>	RANGE <b>9 East</b>	SECTION <b>6</b>	

92A06-

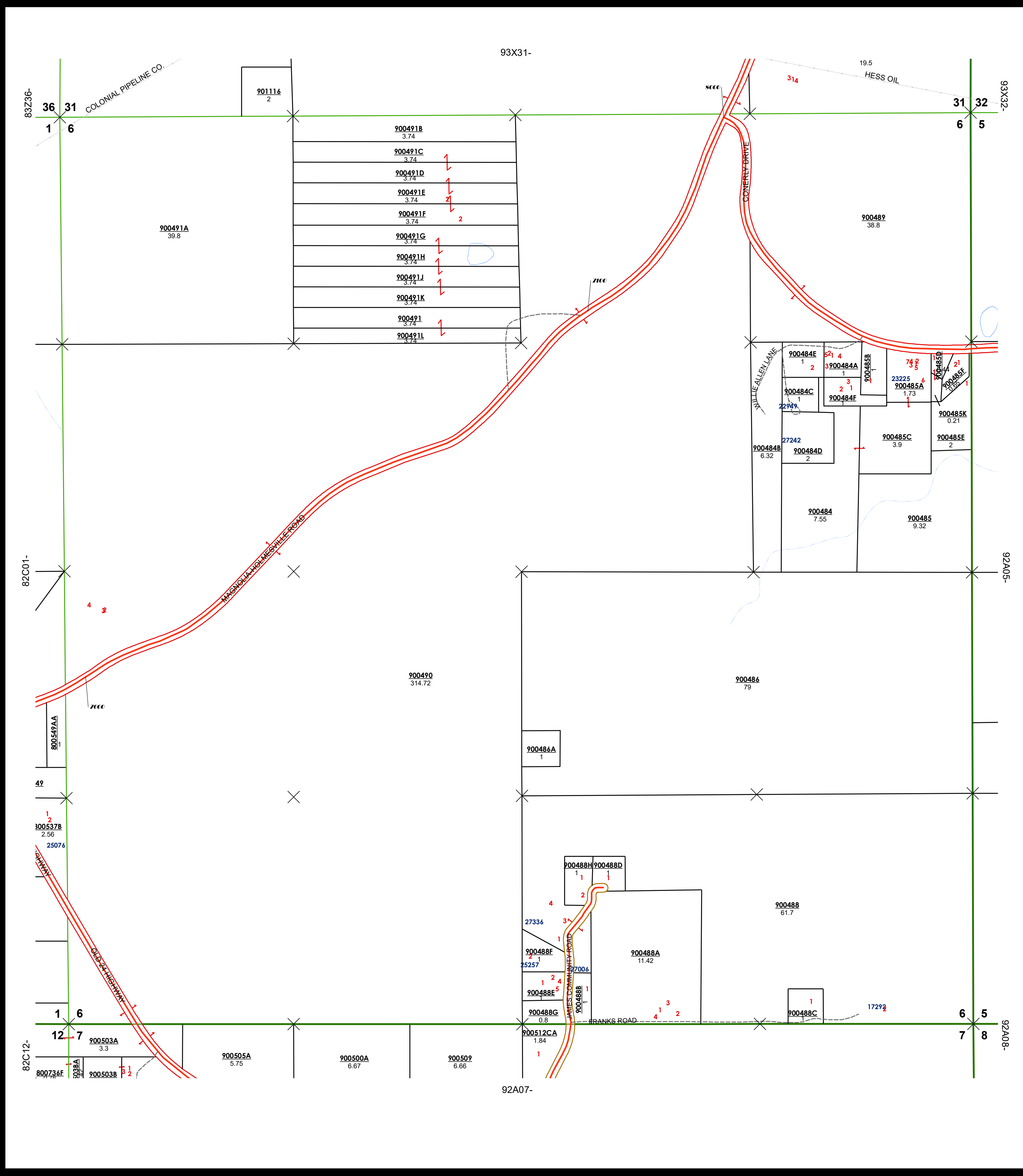

THIS PROPERTY OWNERSHIP MAP IS FOR ASSESSMENT PURPOSES ONLY

IT IS NOT INTENDED FOR CONVEYANCE OR TO ESTABLISH EXACT BOUNDARY DELINEATION.