

91B10-

PIKE COUNTY MISSISSIPPI OWNERSHIP MAP

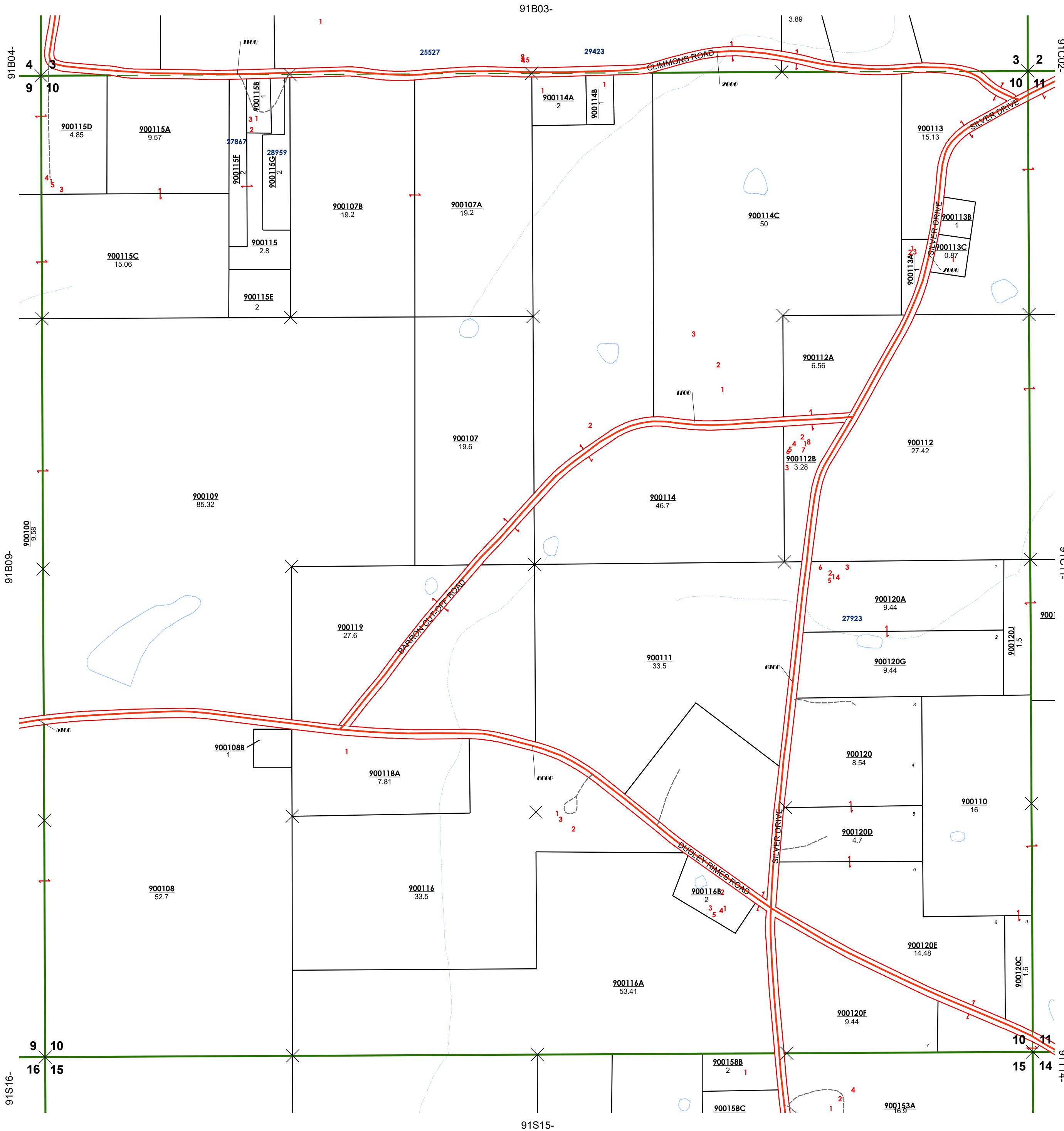

LEGEND

- PROPERTY LINES
- ACCESS ROAD
- COUNTY ROAD
- STATE HIGHWAY
- INTERSTATE HIGHWAY
- SECTION LINE
- NON BOUNDARY SECTION
- BOUNDARY TOWNSHIP
- RAILROAD
- CORPORATION LIMIT
- GAS or OIL LINE
- TRANSMISSION LINE
- SCHOOL DISTRICT
- HYDROGRAPHY
- INSERTS
- MUNICIPALITIES
- CEMETARY
- CHURCH
- 1/4 1/4 CORNER
- PARCEL HOOK
- GRAVEL ROAD
- PAVED ROAD
- PONDS, LAKES, RIVERS
- SEWAGE LAGOON
- DISPUTED AREA

999999 = MOBILE HOME #
1 = BUILDING #
9999 = MILE MARKERS

SECTION LOCATION

91B04-	91B03-	91C02-
91B09-	91B10-	91C11-
91S16-	91S15-	91T14-

TOWNSHIP LOCATION

47	48	49
37	38	39
27	28	29
17	18	19

COUNTY LOCATION

Date of Revision 1/1/2022 Print Date: 9/3/2022

SCALE 1" = 400' LAURIE ALLEN
ASSESSOR

TOWNSHIP 1 North	RANGE 9 East	SECTION 10
---------------------	-----------------	---------------

91B10-

THIS PROPERTY OWNERSHIP MAP IS FOR ASSESSMENT PURPOSES ONLY. IT IS NOT INTENDED FOR CONVEYANCE OR TO ESTABLISH EXACT BOUNDARY DELINEATION.