

72T24-

PIKE COUNTY MISSISSIPPI OWNERSHIP MAP

THIS PROPERTY OWNERSHIP MAP IS FOR ASSESSMENT PURPOSES ONLY

IT IS NOT INTENDED FOR CONVEYANCE OR TO ESTABLISH EXACT BOUNDARY DELINEATION.

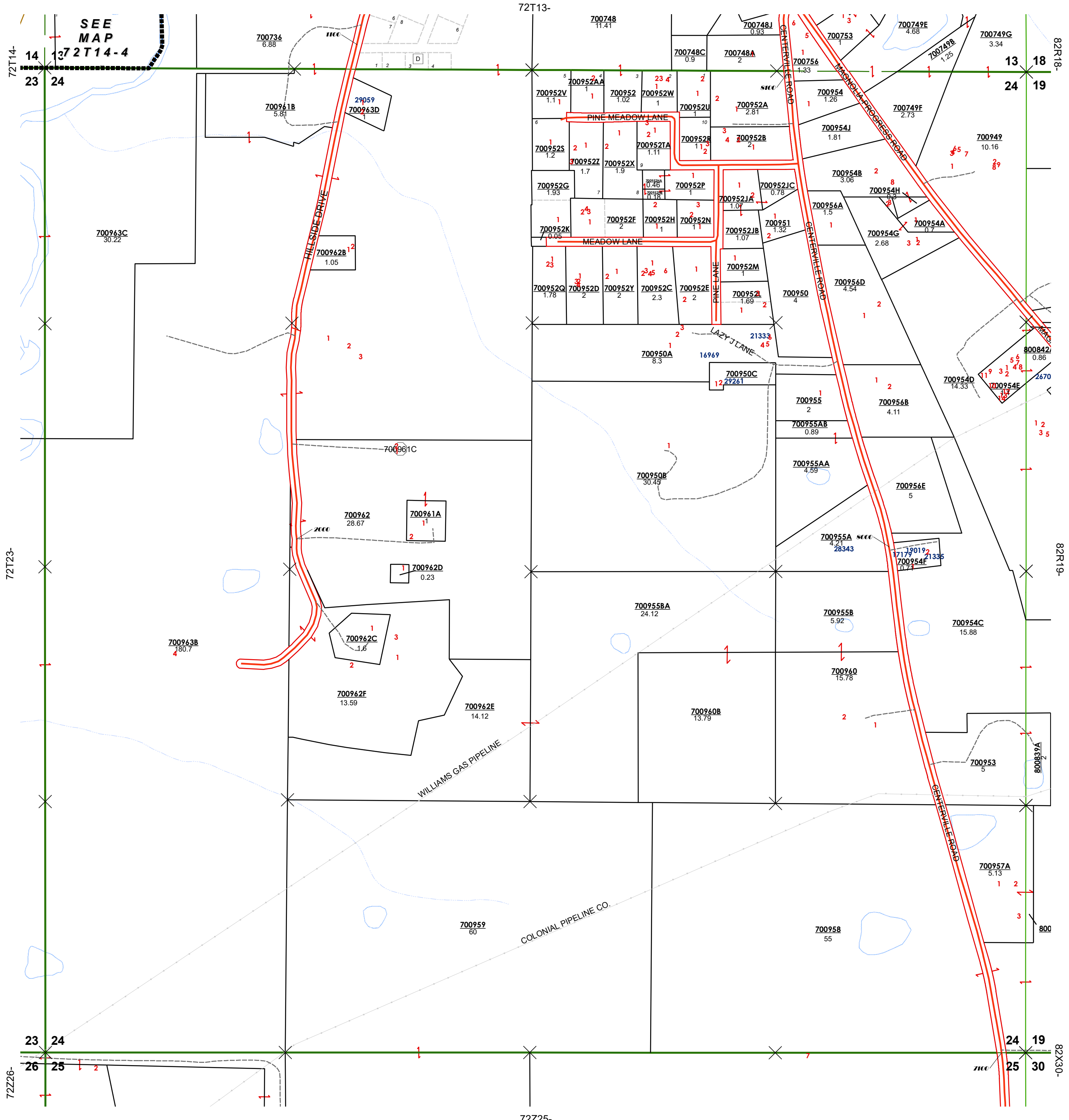

LEGEND

- PROPERTY LINES
 - ACCESS ROAD
 - COUNTY ROAD
 - STATE HIGHWAY
 - INTERSTATE HIGHWAY
 - SECTION LINE
 - NON BOUNDARY SECTION
 - BOUNDARY TOWNSHIP
 - RAILROAD
 - CORPORATION LIMIT
 - GAS or OIL LINE
 - TRANSMISSION LINE
 - SCHOOL DISTRICT
 - HYDROGRAPHY
 - INSERTS
 - MUNICIPALITIES
 - CEMETARY
 - CHURCH
 - 1/4 1/4 CORNER
 - PARCEL HOOK
 - GRAVEL ROAD
 - PAVED ROAD
 - PONDS, LAKES, RIVERS
 - SEWAGE LAGOON
 - DISPUTED AREA
- 999999 = MOBILE HOME #
 1 = BUILDING #
 9999 = MILE MARKERS

SECTION LOCATION

72T14-	72T13-	82R18-
72T23-	72T24-	82R19-
72Z26-	72Z25-	82X30-

TOWNSHIP LOCATION

47	48	49
37	38	39
27	28	29
17	18	19

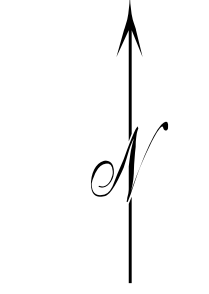

COUNTY LOCATION

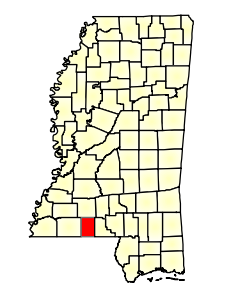

Date of Revision 1/1/2022

Print Date: 9/3/2022

SCALE 1" = 400'

LAURIE ALLEN
ASSESSOR

TOWNSHIP 2 North	RANGE 7 East	SECTION 24
---------------------	-----------------	---------------

72T24-