

Section **19**, Township **2** South, Range **3**, East.

5-25.76

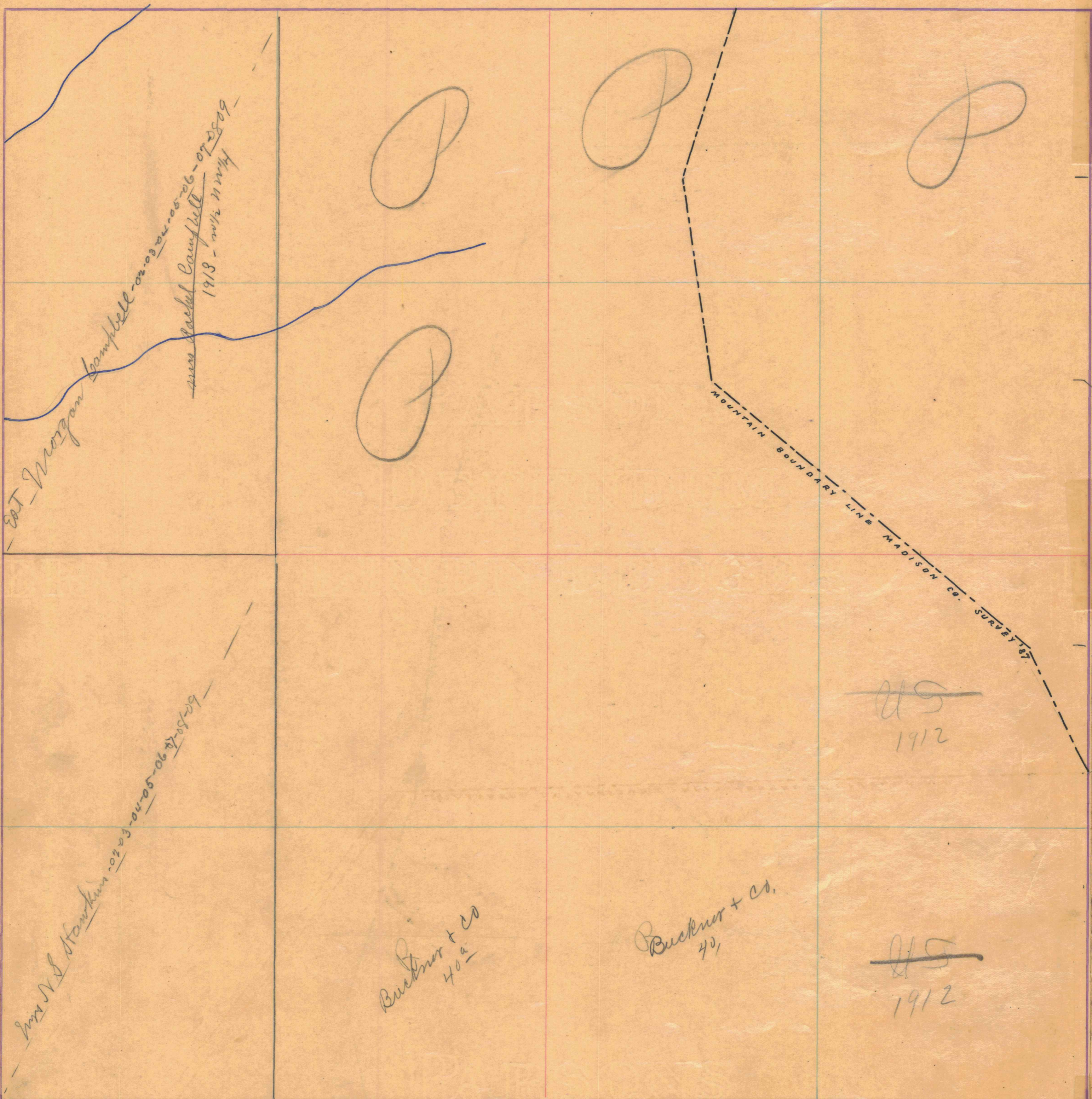

EAT Morgan Campbell 02-03-04-05-06-07-08-09  
Mrs Rachel Campbell 1913 - with 1/2 NW 1/4

Wm N S Hankins 02-03-04-05-06-07-08-09

Buckner + Co  
40 a

Buckner + Co  
40

~~US~~  
1912

~~US~~  
1912