

FORM 1-S.T.C.-CURRIE SYSTEMS, INC.

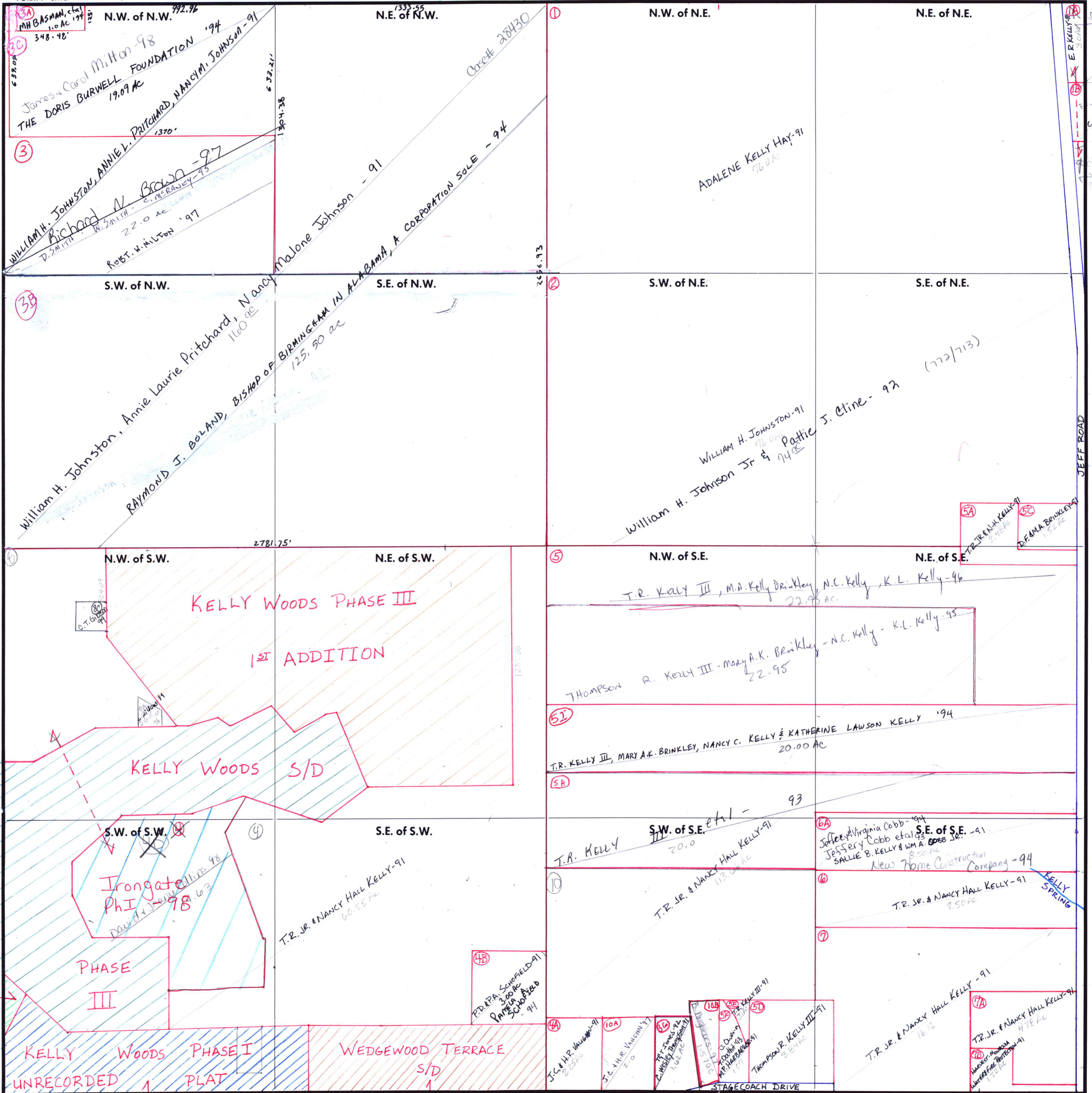

SEE 2-2W-33

SEE 3-2W-3

SEE 3-2W-3

Abolished
 Remains in Section 35
 New Contained in Section 35 Parcel (3)
 C.E. & J.W. LEMLEY - 91
 2.47 AC
 Parcel in Section 35

(5A) T.R. JR. & NANCY HALL KELLY - 91
 2.40 AC
 (5C) D.F. & M.A. BRINKLEY - 91
 5.2 AC

KELLY SPRING

(10B) T.R. KELLY III - 91
 1.50 AC
 (10C) T.R. KELLY III - 91
 1.50 AC
 (10D) T.R. KELLY III - 91
 1.50 AC
 (10E) T.R. KELLY III - 91
 1.50 AC
 (10F) T.R. KELLY III - 91
 1.50 AC
 (10G) T.R. KELLY III - 91
 1.50 AC
 (10H) T.R. KELLY III - 91
 1.50 AC
 (10I) T.R. KELLY III - 91
 1.50 AC
 (10J) T.R. KELLY III - 91
 1.50 AC
 (10K) T.R. KELLY III - 91
 1.50 AC
 (10L) T.R. KELLY III - 91
 1.50 AC
 (10M) T.R. KELLY III - 91
 1.50 AC
 (10N) T.R. KELLY III - 91
 1.50 AC
 (10O) T.R. KELLY III - 91
 1.50 AC
 (10P) T.R. KELLY III - 91
 1.50 AC
 (10Q) T.R. KELLY III - 91
 1.50 AC
 (10R) T.R. KELLY III - 91
 1.50 AC
 (10S) T.R. KELLY III - 91
 1.50 AC
 (10T) T.R. KELLY III - 91
 1.50 AC
 (10U) T.R. KELLY III - 91
 1.50 AC
 (10V) T.R. KELLY III - 91
 1.50 AC
 (10W) T.R. KELLY III - 91
 1.50 AC
 (10X) T.R. KELLY III - 91
 1.50 AC
 (10Y) T.R. KELLY III - 91
 1.50 AC
 (10Z) T.R. KELLY III - 91
 1.50 AC