

FORM 1-S.T.C.-ROBERTS & SON, BIRMINGHAM

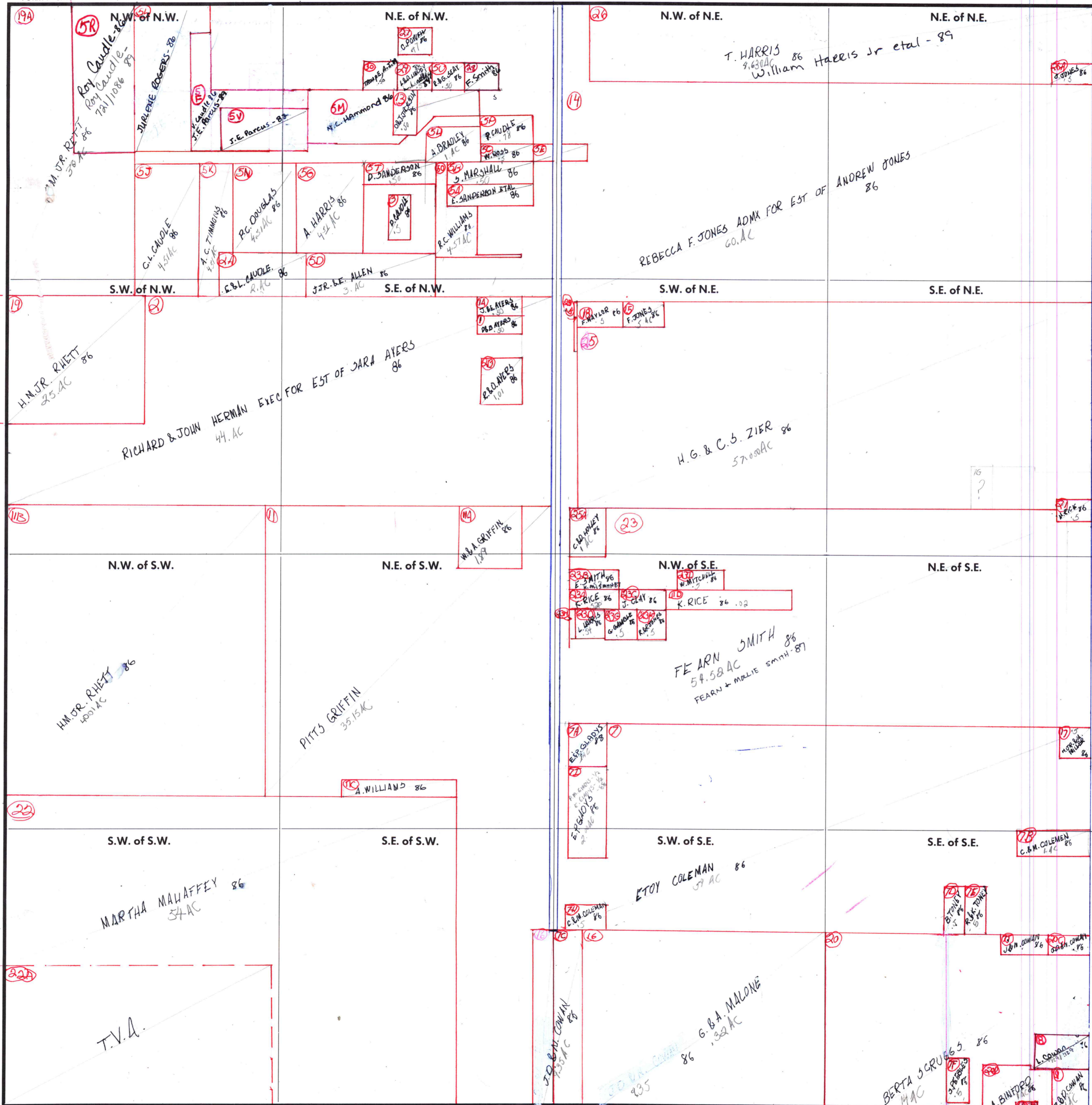

23B C.D. HOLLEY 5 86
 23H L. HARRIS 10 86
 6A J.L. FLETCHER 3 86
 6 V.G. CAUDLE 12 86
 76 D.M. ROGERS 15 86
 5E J.B.C. ROBINSON 15 86