

BLOW UP OF N 1/2 OF NE 1/4

SECTION **20** TOWNSHIP **3** RANGE **2E**

FORM 1—S.T.C.—CURRIE SYSTEMS, INC.

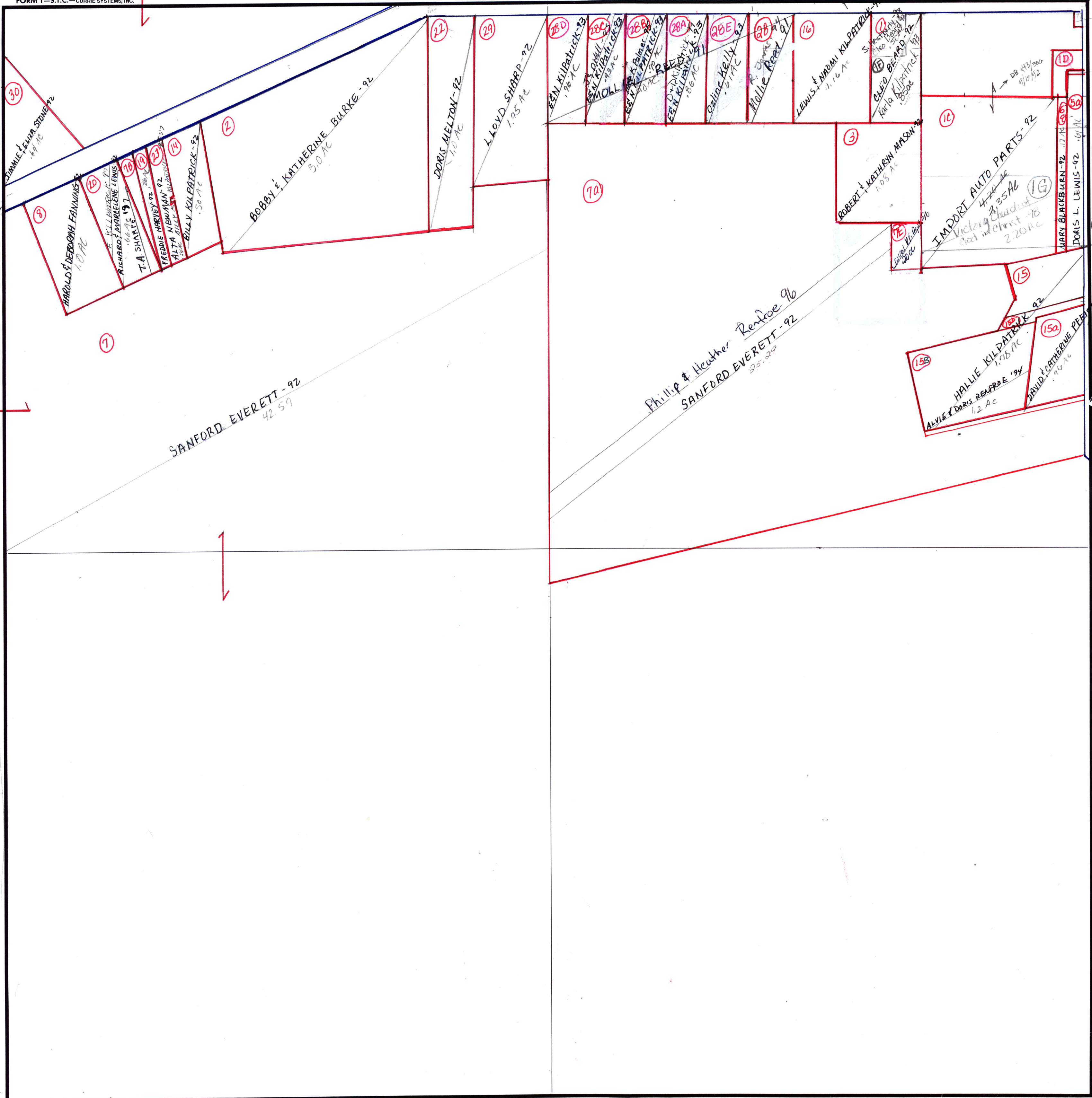

- (1B) Import Auto Parts - 92, .04 AC
- (1E) RIF WILBOURN - 92, .02 AC
- (1D) RICHARD & FAYE WILBOURN - 92, .34 AC
- (7E) Central Volunteer Fire Department - 92
- (15D) ALVIE & DORIS RENFROE 194, .15 AC
- Hallie Kilpatrick - 96
- (7D) ALVIE & DORIS RENFROE 194, .16 AC