

FORM 1-S.T.C.-CURRIE SYSTEMS, INC.

3-2E-10-10A

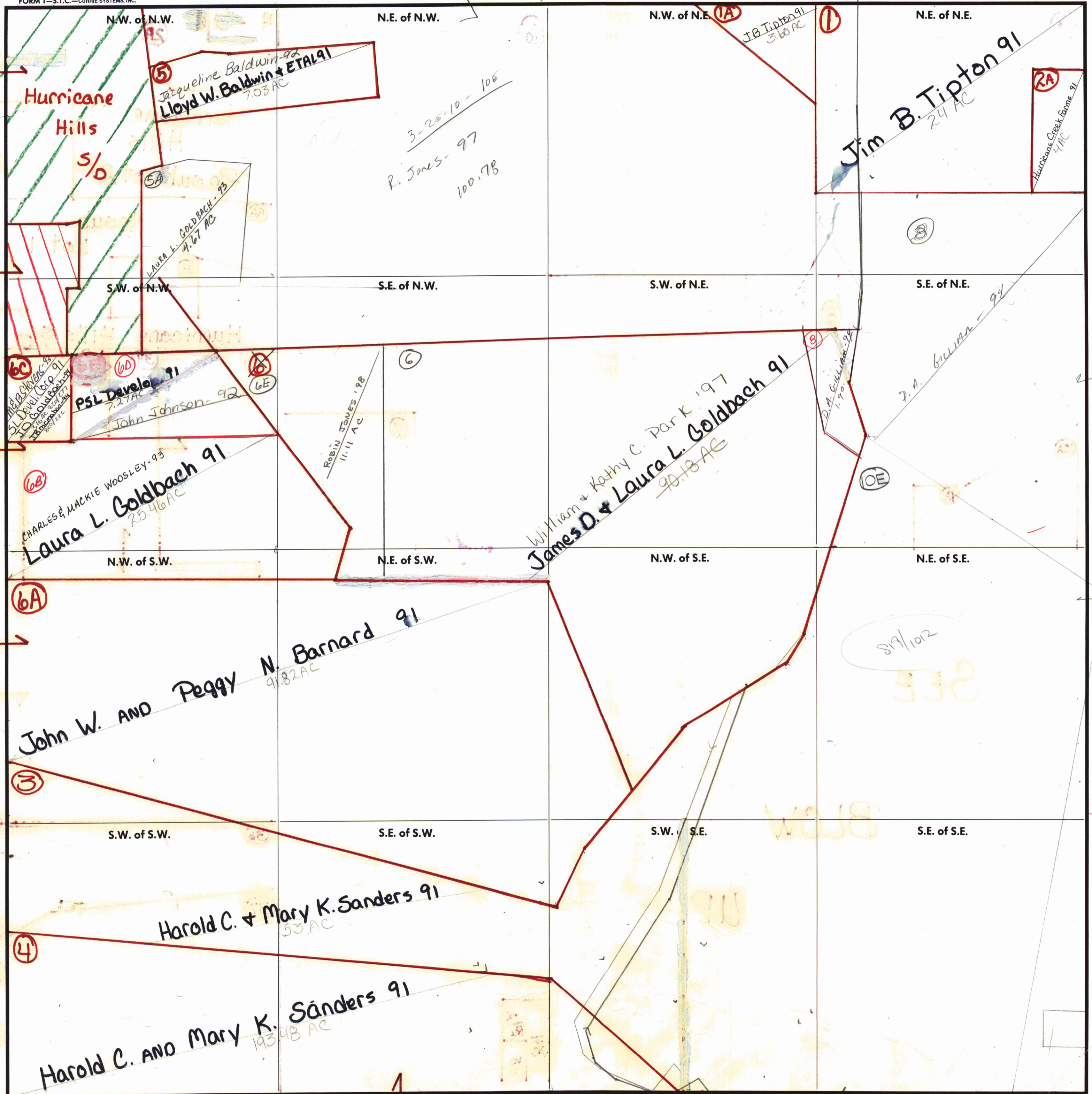

Carried 3-2E-16

Carried 3-2E-16

Carried 3-2E-16

Carried 3-2E-16

Hurricane Hills 5/0

Jacqueline Baldwin 98
Lloyd W. Baldwin & ETAL 91
7.03 AC

Laura L. Goldbach 91
4.67 AC

PSL Devel. 91
7.27 AC

Charles & Mackie Woosley 93
Laura L. Goldbach 91
25.46 AC

John W. AND Peggy N. Barnard 91
9.82 AC

Harold C. & Mary K. Sanders 91
53 AC

Harold C. AND Mary K. Sanders 91
193.48 AC

3-20-10-106
R. Jones - 97
100.78

JB Tipton 91
3.60 AC

Jim B. Tipton 91
24 AC

Hurricane Creek Farms 91
4 AC

William & Kathy C. Park 197
James D. & Laura L. Goldbach 91
90.18 AC

J.A. Guzman 94

10E

89/102

338