

SECTION 20

TOWNSHIP 1

RANGE 2E

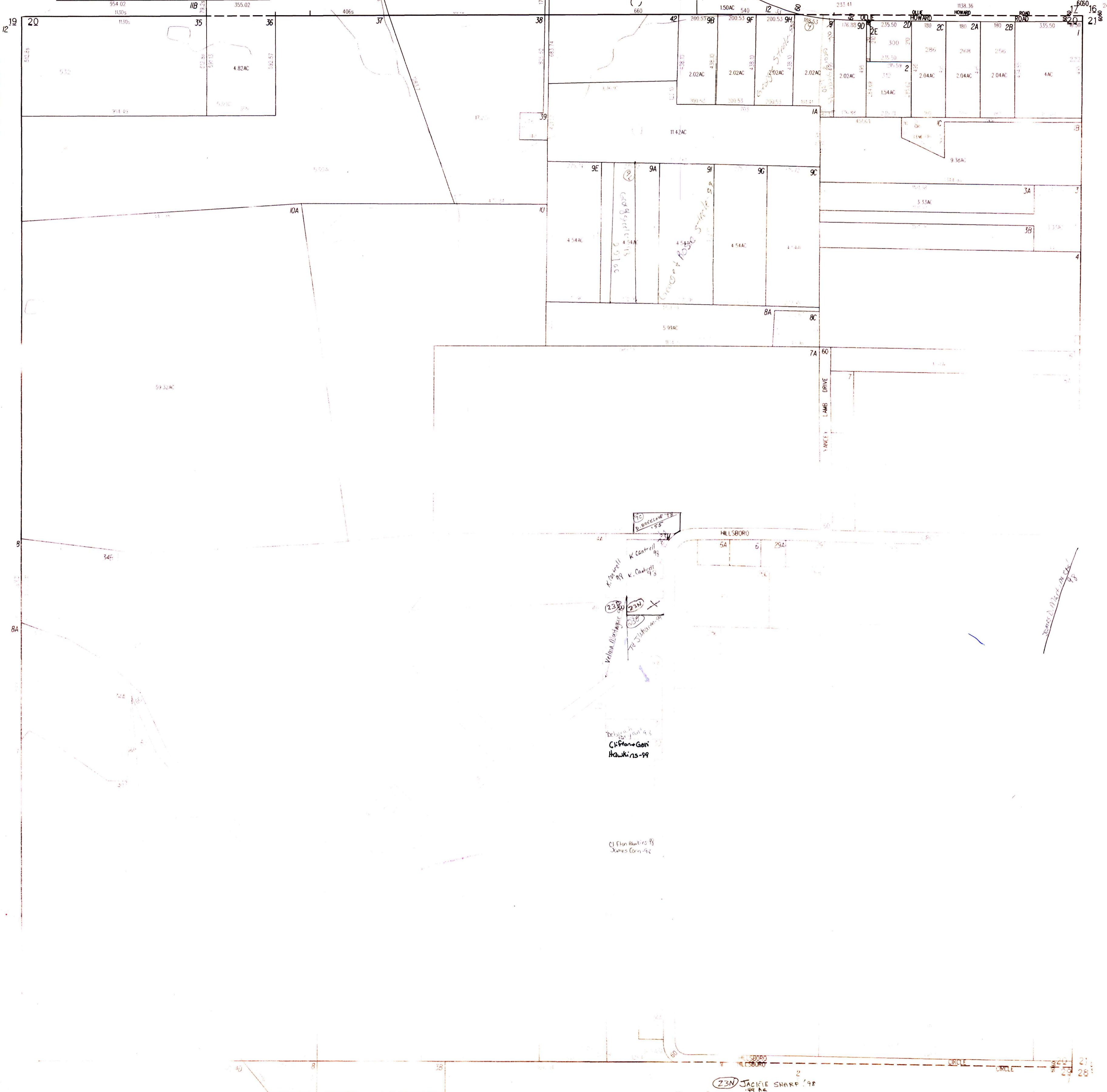

Remark  
.76A

L  
L

L

>

(15) BEECHER 98  
1.55

K. Cantrell 98  
K. Cantrell 98

Valma D. Cantrell 98  
75 Johnson 98

Dr. John G. Cantrell  
Clifton G. Cantrell  
Hawkins 99

Clifton G. Cantrell  
James Cantrell 98

(23N) JACKIE SHARP 98  
49 AC

CIRCLE CIRCLE

21  
28