

FORM 1-S.T.C.—ROBERTS & SON, BIRMINGHAM

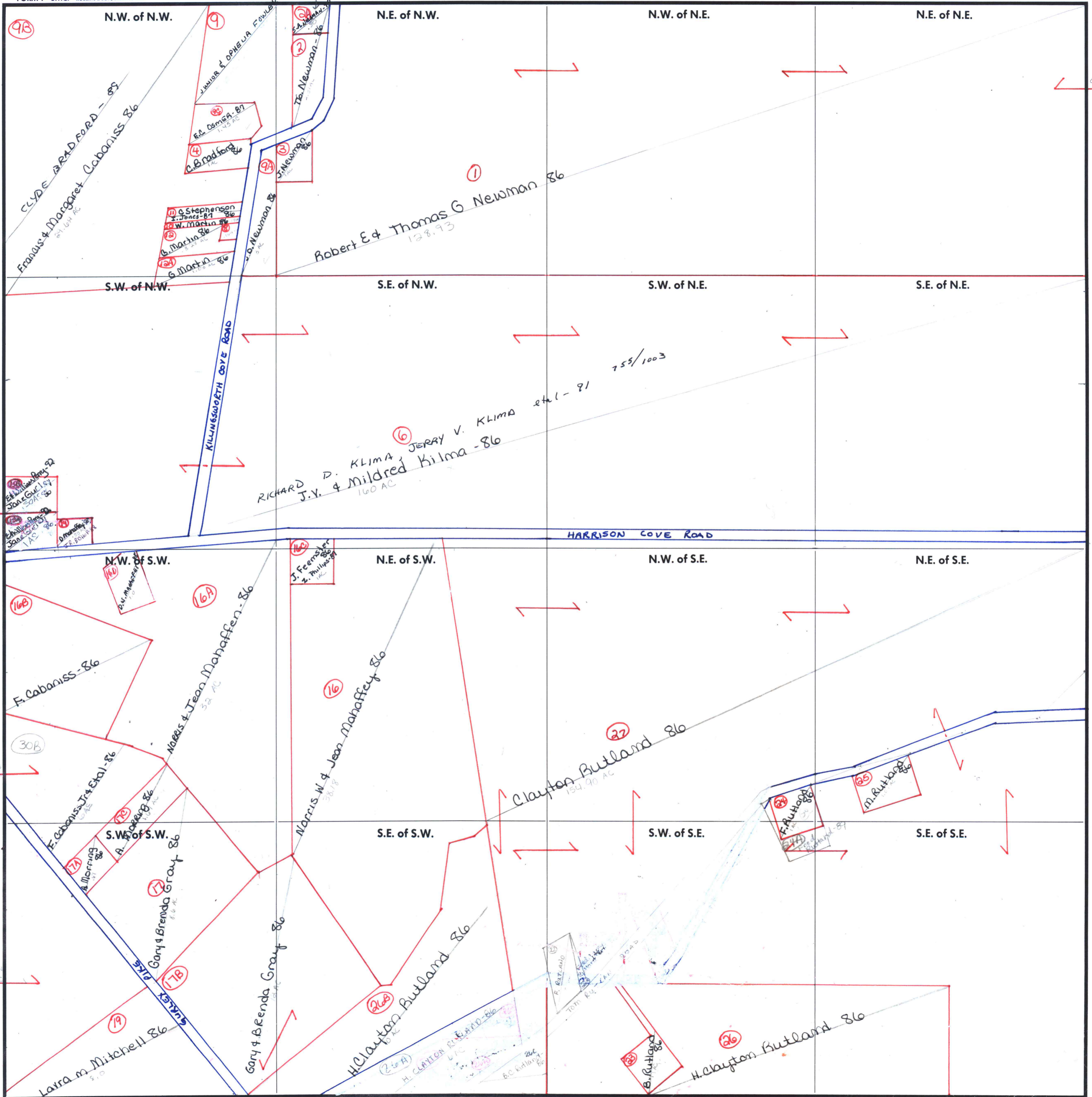

CONT. IN  
2-2E-30

④ W. A. Martin  
86

S.A. NEWMAN et al - 91 ✓  
JOHN G. GANN & CO. - 91

755/1003

THIS ROAD IS  
CARRIED IN  
2-2E-26-4-20B

CARRIED IN  
2-2E-26-4-20

CLYDE BRADFORD - 89  
FRANCIS & MARGARET CABANISS 86  
81.64 AC

⑩ C. Stephenson  
⑪ J. Jones - 81  
⑫ W. Martin 86  
⑬ G. Martha 86  
⑭ G. Martin 86

① Robert E & Thomas G Newman 86  
128.93

⑥ RICHARD D. KLIMA  
J.V. & Mildred Klima - 86  
160 AC  
JERRY V. KLIMA et al - 91

⑮ E. Williams - 86  
⑯ J. Jones - 81  
⑰ G. Martha 86  
⑱ G. Martin 86  
⑲ D. Martin 86

⑮ F. Cabaniss - 86  
⑯ F. Cabaniss, Jr & Etal - 86  
⑰ A. Marring & A. W. Marring 86  
⑱ Gary & Brenda Gray 86  
⑲ Laura M. Mitchell 86

⑮ J. Feenstra & Phillips 86  
⑯ Morris & Jean Mahaffey - 86  
⑰ Morris W & Jean Mahaffey 86  
⑱ Gary & Brenda Gray 86  
⑲ H. Clayton Butland 86  
⑳ H. Clayton Butland 86  
㉑ H. Clayton Butland 86

㉒ Clayton Butland 86  
154.90 AC

㉓ F. Rutledge 86  
㉔ M. Rutledge 86  
㉕ F. Rutledge 86

㉖ B. Rutledge 86  
㉗ H. Clayton Butland 86