

BLOW-UP OF NW 1/4

SECTION 28

TOWNSHIP 2

RANGE 2E

FORM 1-S.T.C.—ROBERTS & SON, BIRMINGHAM

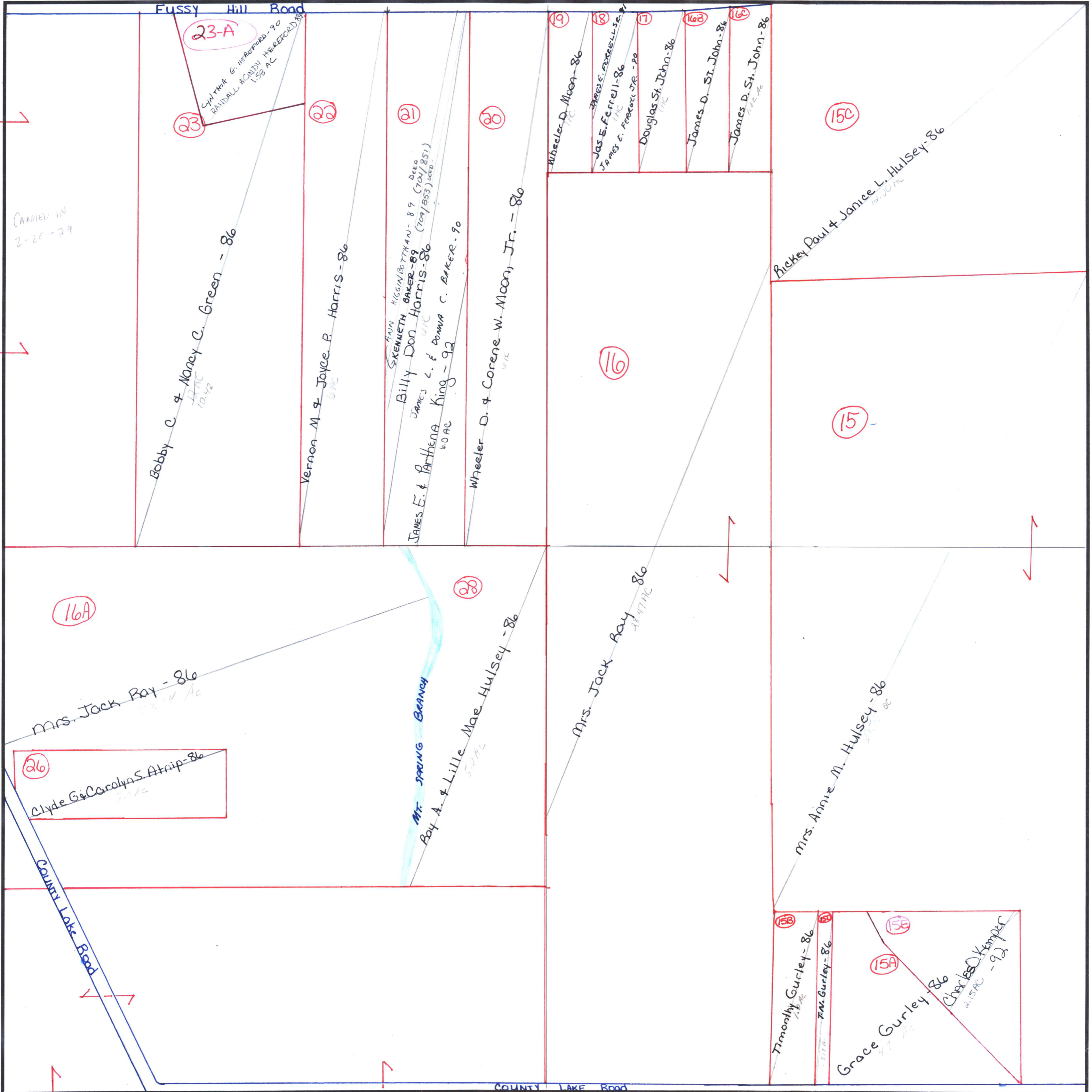

CARRIED IN 2-2E-29

Bobby C. & Nancy C. Green - 86
10.52 AC

Vernon M. & Joyce R. Harris - 86
6.0 AC

SKENNETH HIGGINBOTHAM - 89 (DEED)
KENNETH BAKER - 89 (704/1851)
BILLY DON HARRIS - 86 (709/1853) DEED
JAMES L. F. DOMINA C. BAKER - 90
ARTHENA KING - 92
6.0 AC

Wheeler D. & Corene W. Moon, Jr. - 86
4.16 AC

19 Wheeler D. Moon - 86
18 JAS. E. FERRELL - 86
17 JAMES E. FERRELL, JR. - 90
16B Douglas St. John - 86
16C James D. St. John - 86
16 James D. St. John - 86
1.1 AC

Bickey Paul & Janice L. Hulsey - 86
12.00 AC

Mrs. Jack Ray - 86
22.4 AC

26 Clyde G. & Carolyn S. Atrip - 86
2.0 AC

Mt. Spring Branch
Ray A. & Lille Mae Hulsey - 86
5.0 AC

Mrs. Jack Ray - 86
28.47 AC

Mrs. Annre M. Hulsey - 86
3.17 AC

15B Timothy Gurley - 86
1.8 AC
15C T.M. Gurley - 86
1.3 AC

15A Grace Gurley - 86
1.7 AC
Charles O. Kemper - 92
2.15 AC

COUNTY MADISON

COUNTY MADISON

COUNTY LAKE ROAD