

SECTION

33

TOWNSHIP

RANGE

2E

FORM 1—S.T.C.—ROBERTS & SON, BIRMINGHAM

not platable

67 Charles & Ann
Lawler-86
Ken S. & William
A. Lyon -92

31cc Harold & Mary
-92

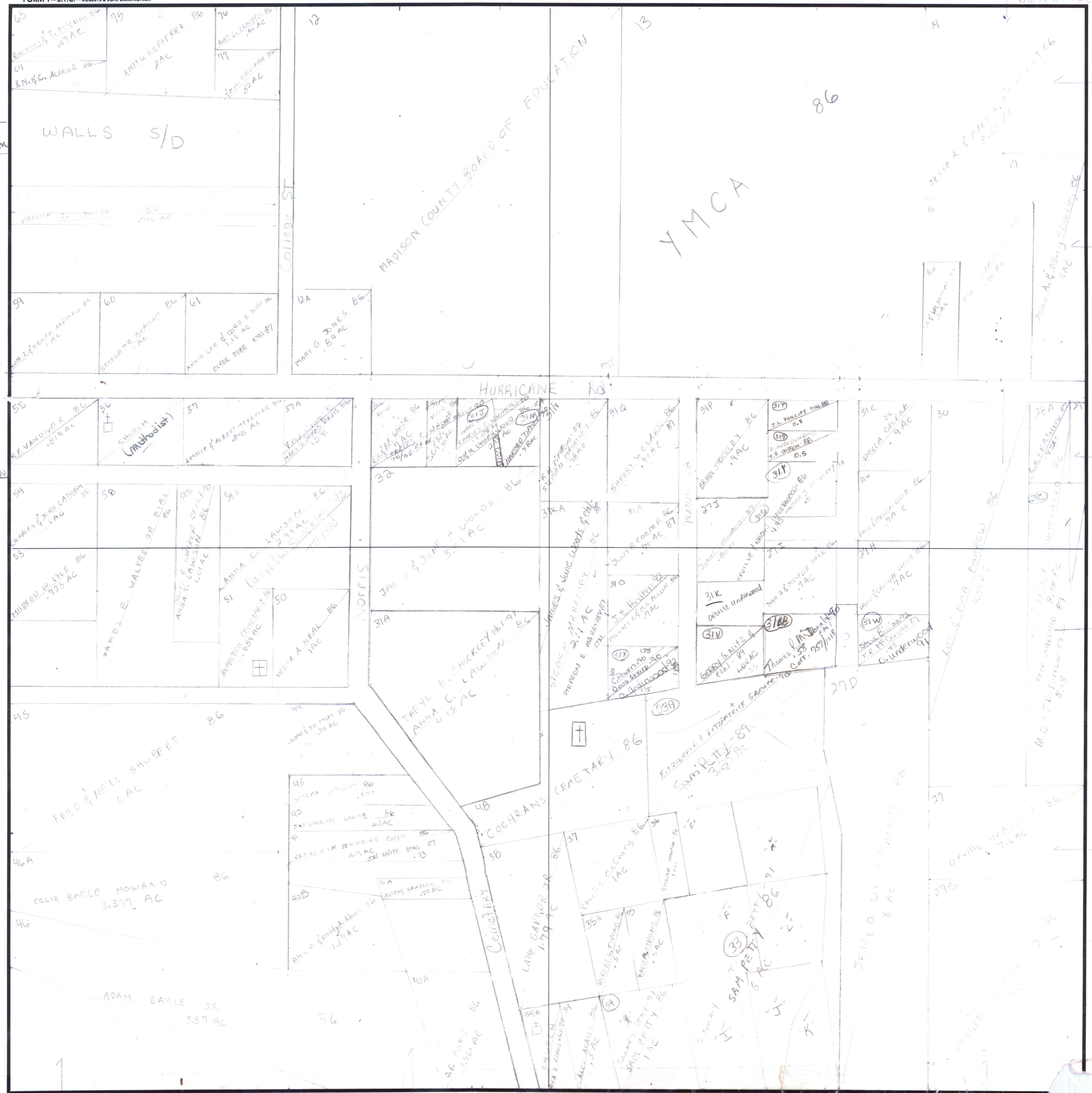

COUNTY MADISON

Carried in
2-2E-4-7

SW 1/4

Carried in
NW 1/4 of sec

Carried in
SE 1/4 of sec

Carried in
SE 1/4 of sec

Carried in
SE 1/4 of sec

Carried in
SE 1/4 of sec

Carried in
SE 1/4 of sec