

SECTION 20

TOWNSHIP 3

RANGE 2E

FORM 1—S.T.C.—ROBERTS & SON, BIRMINGHAM

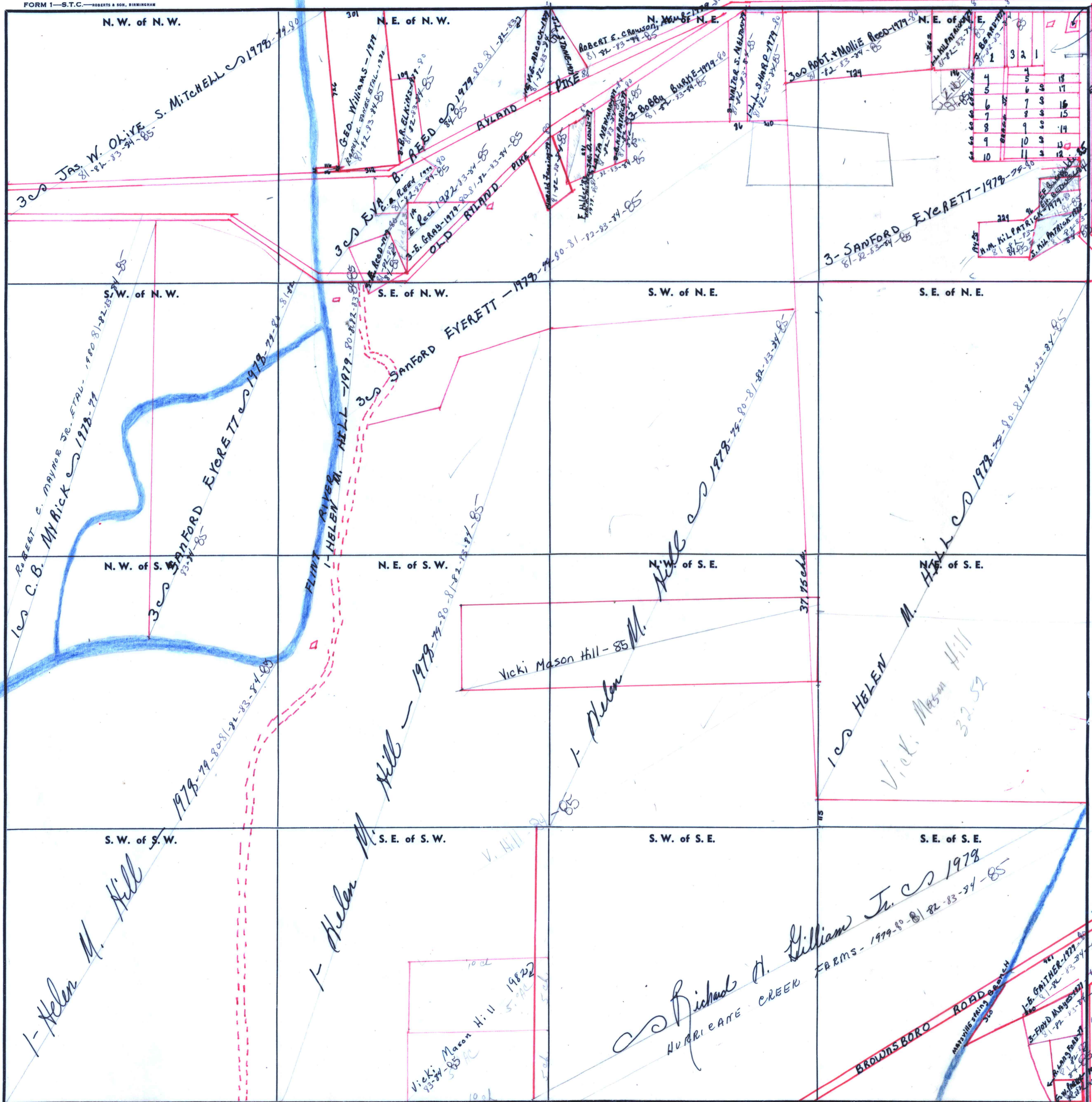

Scale—1 inch—300 Ft.

COUNTY _____

R. NANCE - 80-81-82-83-84-85
 IMPANT AUTO PARTS - 1979
 86-87-88-89-90-91-92-93-94-95
 SHELBY BRAGG - 80-87-88-89-90-91-92-93-94-95

1	2	3	4
5	6	7	8
9	10	11	12

300 APT. Y. MOLLIE REED - 1979-80
 81-82-83-84-85
 3-SANFORD EYERETT - 1979-79-80
 81-82-83-84-85
 A.M. KIL PATRICK - 1979-80
 81-82-83-84-85
 S. KIL PATRICK - 1979-80
 81-82-83-84-85

R. REEBT C. MAYNOR JR. ET AL - 1980-81-82-83-84-85
 MY RICK ~ 1978-79
 3-SANFORD EYERETT ~ 1979-79-80
 81-82-83-84-85
 1-Helen M. Hill ~ 1979-79-80
 81-82-83-84-85

3-SANFORD EYERETT - 1979-79-80
 81-82-83-84-85
 VICKI MASON HILL - 85
 1-Helen M. Hill ~ 1979-79-80
 81-82-83-84-85
 1-Helen M. Hill ~ 1979-79-80
 81-82-83-84-85
 1-Helen M. Hill ~ 1979-79-80
 81-82-83-84-85

Richard H. Williams Jr. ~ 1979-80-81-82-83-84-85
 HURRIEARE CREEK
 BROWNSBORO ROAD
 3-FIND MARYS...
 1-E. GRATHER - 1979-80
 81-82-83-84-85
 3-FIND MARYS...
 81-82-83-84-85
 1-E. GRATHER - 1979-80
 81-82-83-84-85