

SECTION 1

TOWNSHIP 2

RANGE 2E

FORM 1-S.T.C.—ROBERTS & SON, BIRMINGHAM

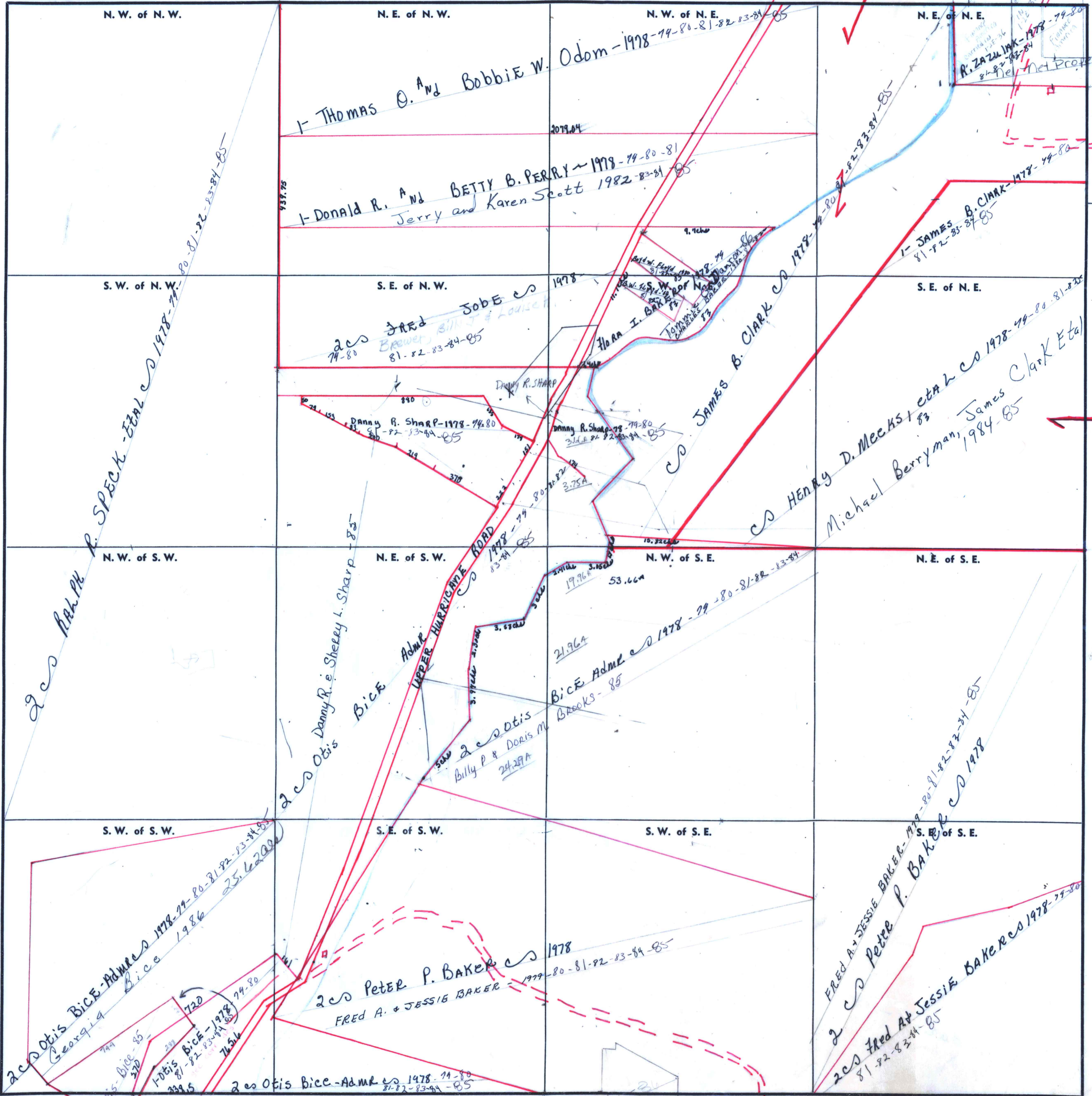

COUNTY

Scale—1 inch=300 Ft.

Unit

2- RALPH P. SPECK ETAL CO 1978-79-80-81-82-83-84-85

1- THOMAS O. AND BOBBIE W. ODOM - 1978-79-80-81-82-83-84-85

1- DONALD R. AND BETTY B. PERRY - 1978-79-80-81
 Jerry and Karen Scott 1982-83-84-85

2- JARED JOBE CO 1978
 Brewer, Bill J & Louise
 74-80 81-82-83-84-85

Danny R. SHARP - 1978-79-80
 81-82-83-84-85

2- OTIS
 Danny R. & Shekley L. Sharp - 85

BICE
 ADMR HURRICANE ROAD
 1978-79-80-81-82-83-84-85

2- OTIS
 Billy P & Doris M
 24.29A

2- OTIS BICE-ADMR 1978-79-80-81-82-83-84-85
 Georgia Bice 1986 25.62A
 744
 239
 74-80
 74.36
 239.5
 2- OTIS BICE - 1978
 81-82-83-84-85

2- PETER P. BAKER CO 1978
 FRED A. & JESSIE BAKER - 1979-80-81-82-83-84-85

2- OTIS BICE-ADMR CO 1978-79-80
 81-82-83-84-85

N. W. of N. E. Odom - 1978-79-80-81-82-83-84-85

1- DONALD R. AND BETTY B. PERRY - 1978-79-80-81
 Jerry and Karen Scott 1982-83-84-85

2- JAMES B. CLARK CO 1978-79-80-81-82-83-84-85

Danny R. SHARP - 78-79-80
 81-82-83-84-85

2- BICE ADMR
 BAKER - 85

2- OTIS
 Billy P & Doris M
 24.29A

2- PETER P. BAKER CO 1978
 FRED A. & JESSIE BAKER - 1979-80-81-82-83-84-85

2- FRED A. & JESSIE BAKER - 1979-80-81-82-83-84-85
 2- PETER P. BAKER CO 1978

N. E. of N. E. R. ZAZULAK - 1978-79-80-81-82-83-84-85

1- JAMES B. CLARK - 1978-79-80-81-82-83-84-85

2- HENRY D. MEEKS ETAL CO 1978-79-80-81-82-83-84-85
 Michael Berryman, James Clark ETAL
 1984-85

2- FRED A. & JESSIE BAKER - 1979-80-81-82-83-84-85
 2- PETER P. BAKER CO 1978

2- FRED A. & JESSIE BAKER - 1979-80-81-82-83-84-85
 2- PETER P. BAKER CO 1978

110
 150