

SECTION 31

TOWNSHIP 1

RANGE 2E

FORM 1—S.T.C.—ROBERTS & SON, BIRMINGHAM

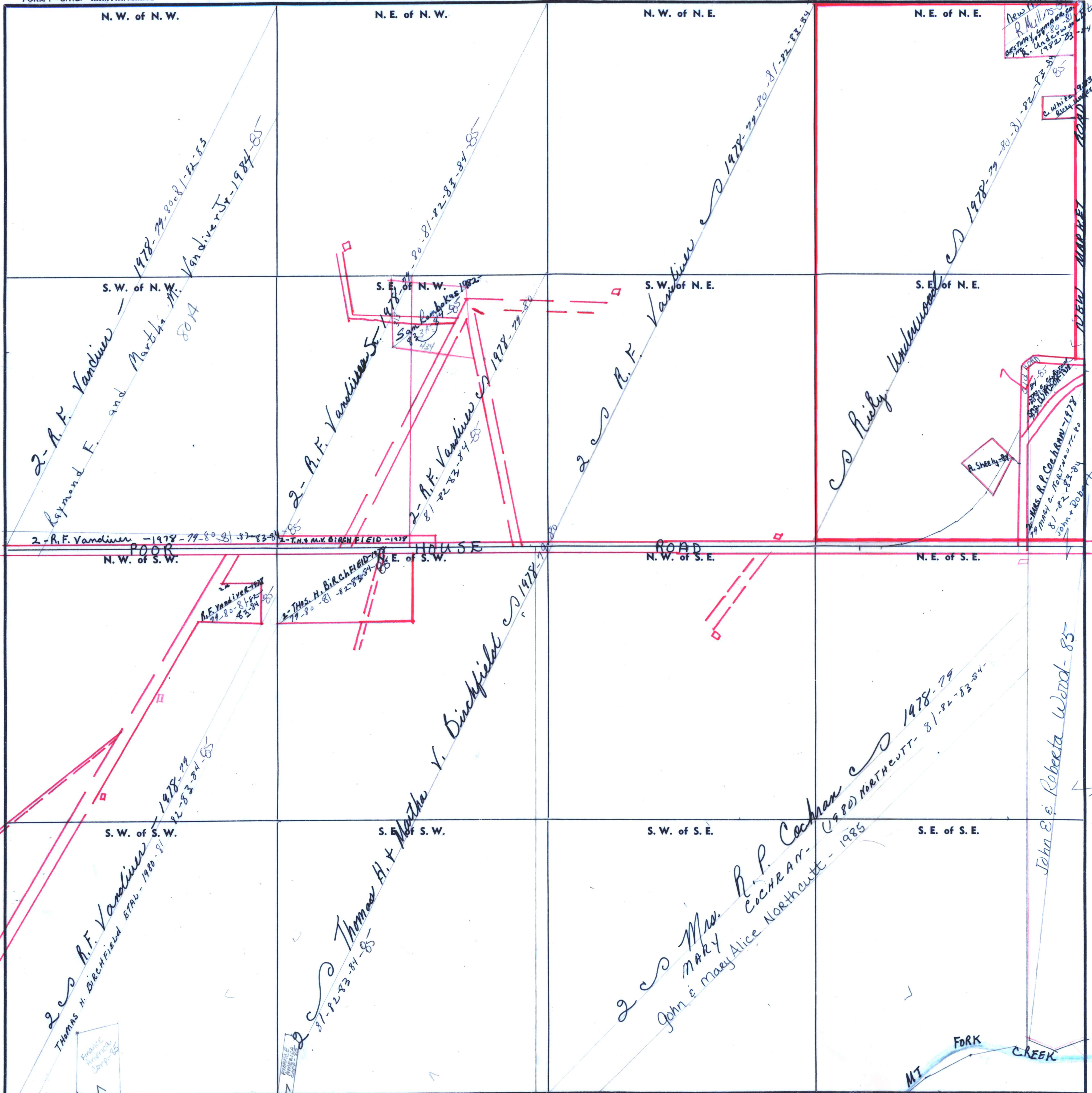

2-R. F. Vandiver - 1978-79-80-81-82-83
 Raymond F. and Martha M. Vandiver Jr. - 1984-85

2-R. F. Vandiver Sr. - 1978-79-80-81-82-83-84-85
 2-R. F. Vandiver - 1978-79-80-81-82-83-84-85
 S. E. of N. W. 1978-79-80-81-82-83-84-85
 S. W. of N. E. 1978-79-80-81-82-83-84-85

2-R. F. Vandiver - 1978-79-80-81-82-83-84-85

2-R. F. Vandiver - 1978-79-80-81-82-83-84-85
 R. Shelly - 84
 Mrs. R. P. Cochran - 1978-79
 John E. Mary Alice Northcutt - 1985

2-R. F. Vandiver - 1978-79-80-81-82-83-84-85
 THOMAS H. BIRCHFIELD - 1978-79-80-81-82-83-84-85
 R. F. Vandiver - 1978-79-80-81-82-83-84-85

2-THOMAS H. BIRCHFIELD - 1978-79-80-81-82-83-84-85
 THOMAS H. BIRCHFIELD - 1978-79-80-81-82-83-84-85
 THOMAS H. Y. MATHA V. BIRCHFIELD - 1978-79-80-81-82-83-84-85

2-Mrs. MARY R. P. COCHRAN - 1978-79
 JOHN E. MARY ALICE NORTH-CUTT - 1985

2-Mrs. R. P. COCHRAN - 1978-79
 JOHN E. MARY ALICE NORTH-CUTT - 1985
 JOHN E. & ROBERTA WOOD - 85

COUNTY

Scale—1 inch=300 Ft.

Nmt