

SECTION

19

TOWNSHIP

1

RANGE 2E

FORM 1—S.T.C.—ROBERTS & SON, BIRMINGHAM

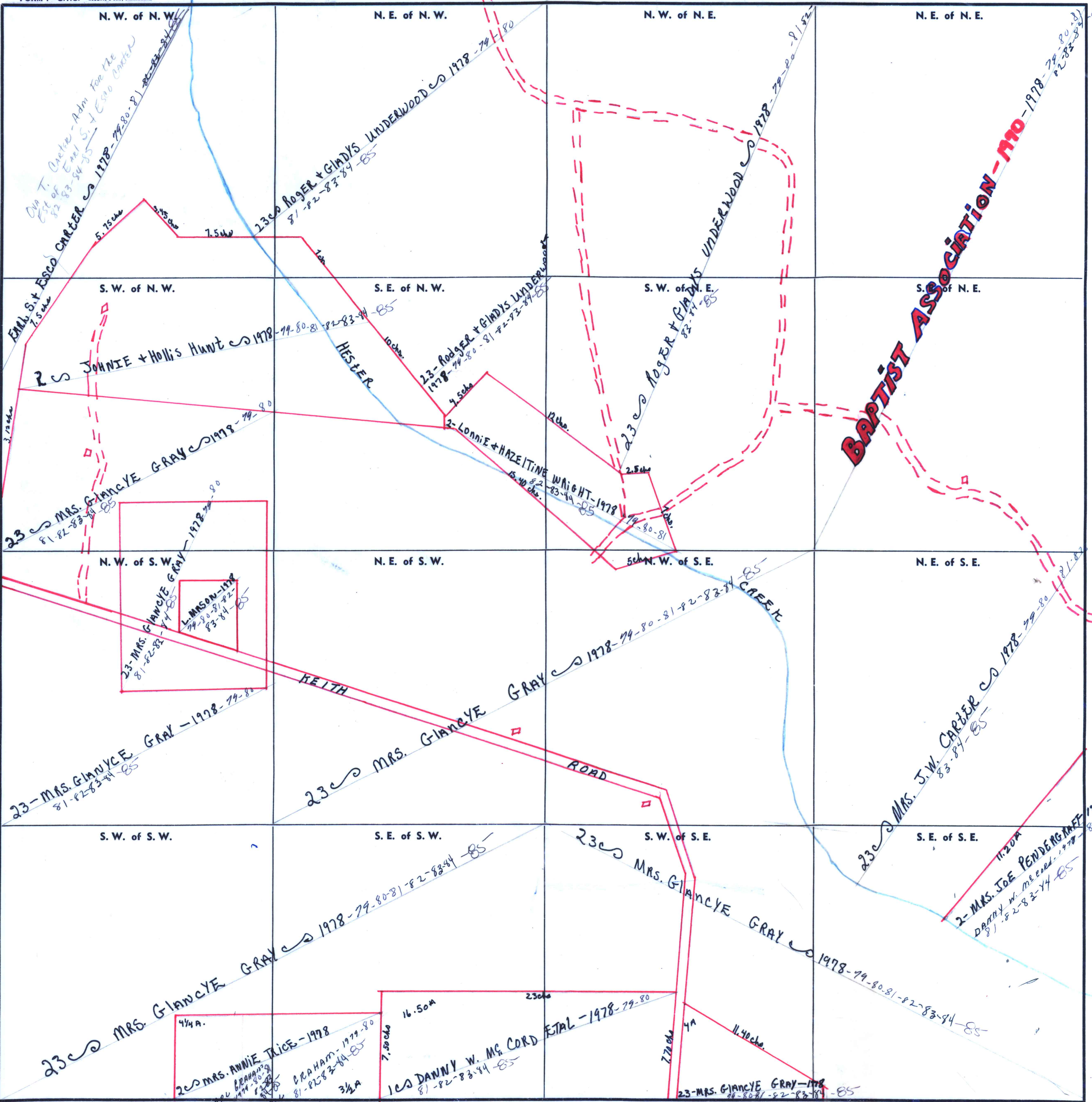

BAPTIST ASSOCIATION - 1970-1978

N. W. of N. W.

Emil S. + ESCO CARTER 1978-79-80-81-82-83-84-85

5.75 chs

7.5 chs

23 Roger + Gladys Underwood 1978-79-80-81-82-83-84-85

S. W. of N. W.

23 JOHNNIE + Hollis Hunt 1978-79-80-81-82-83-84-85

10 chs

HESTER

23 - Roger + Gladys Underwood 1978-79-80-81-82-83-84-85

4.5 chs

2 - Lonnie + HAZELTINE WRIGHT - 1978

15.40 chs

23 Mrs. Glancye Gray 1978-79-80-81-82-83-84-85

N. W. of S. W.

23 - Mrs. Glancye Gray - 1978-79-80-81-82-83-84-85

12 chs

L. MARSON - 1978

79-80-81-82-83-84-85

23 - Mrs. Glancye Gray - 1978-79-80-81-82-83-84-85

81-82-83-84-85

23 - Mrs. Glancye Gray - 1978-79-80-81-82-83-84-85

81-82-83-84-85

S. W. of S. W.

23 Mrs. Glancye Gray 1978-79-80-81-82-83-84-85

16.50 chs

23 Mrs. Annie Rice - 1978

9 1/4 A.

23 Mrs. Annie Rice - 1978

81-82-83-84-85

3 1/2 A.

13 Danny W. Mc Cord ETAL - 1978-79-80-81-82-83-84-85

7.50 chs

23 Mrs. Glancye Gray - 1978-79-80-81-82-83-84-85

N. E. of N. W.

23 Roger + Gladys Underwood 1978-79-80-81-82-83-84-85

12 chs

S. E. of N. W.

23 - Roger + Gladys Underwood 1978-79-80-81-82-83-84-85

12 chs

N. E. of S. W.

23 Mrs. Glancye Gray 1978-79-80-81-82-83-84-85

12 chs

S. E. of S. W.

23 Mrs. Glancye Gray 1978-79-80-81-82-83-84-85

11.40 chs

23 Mrs. Glancye Gray - 1978-79-80-81-82-83-84-85

11.20 A.

2 - Mrs. Joe Pendre Mc KEE - 1978

81-82-83-84-85

N. W. of N. E.

23 Roger + Gladys Underwood 1978-79-80-81-82-83-84-85

S. W. of N. E.

23 Roger + Gladys Underwood 1978-79-80-81-82-83-84-85

2.5 chs

N. W. of S. E.

23 Mrs. Glancye Gray 1978-79-80-81-82-83-84-85

5 chs

KEITH ROAD

23 Mrs. Glancye Gray 1978-79-80-81-82-83-84-85

S. W. of S. E.

23 Mrs. Glancye Gray 1978-79-80-81-82-83-84-85

12 chs

23 Mrs. Glancye Gray - 1978-79-80-81-82-83-84-85

N. E. of N. E.

23 Mrs. J.W. Carter 1978-79-80-81-82-83-84-85

11.20 A.

2 - Mrs. Joe Pendre Mc KEE - 1978

81-82-83-84-85

S. E. of N. E.

23 Mrs. J.W. Carter 1978-79-80-81-82-83-84-85

83-84-85

N. E. of S. E.

23 Mrs. J.W. Carter 1978-79-80-81-82-83-84-85

83-84-85

S. E. of S. E.

23 Mrs. J.W. Carter 1978-79-80-81-82-83-84-85

83-84-85

Scale—1 inch—300 Ft.

COUNTY

D.M.J.