

Section 1, Township 6 South, Range 2, East.

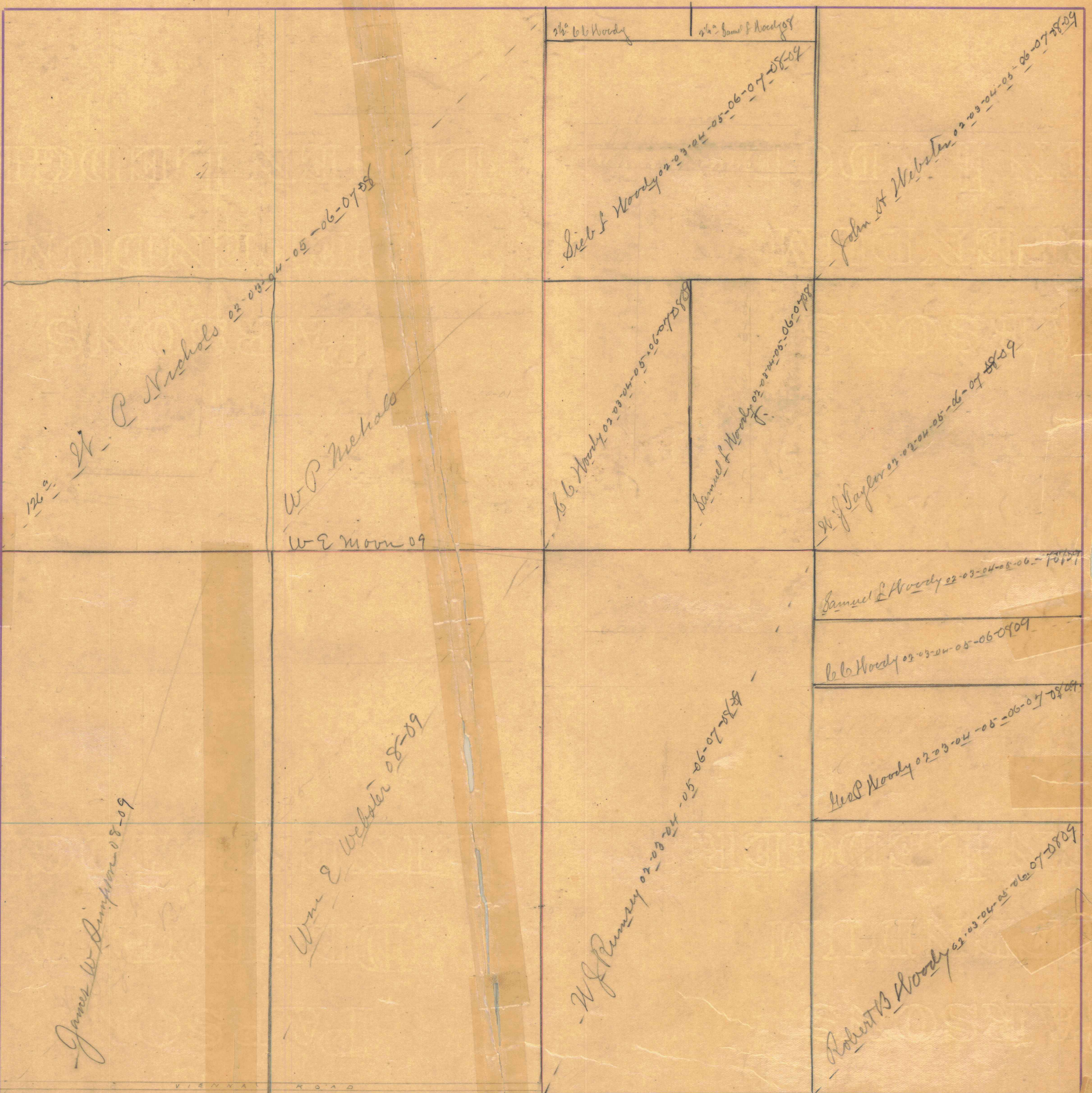

126³
W. P. Nichols 02-03-04-05-06-07-08

W.P. Nichols
W-E Morn 09

James W. Simpson 08-09

Wm. E. Webster 08-09

N.F. Ramsey 02-03-04-05-06-07-08-09

S. L. Woody

S. F. Woody 02-03-04-05-06-07-08-09

S. L. Woody

S. B. Woody 02-03-04-05-06-07-08-09

Samuel F. Woody 02-03-04-05-06-07-08-09

John H. Webster 02-03-04-05-06-07-08-09

W. J. Taylor 02-03-04-05-06-07-08-09

Samuel F. Woody 02-03-04-05-06-07-08-09

S. L. Woody 02-03-04-05-06-07-08-09

Wm. E. Webster 02-03-04-05-06-07-08-09

Robert B. Woody 02-03-04-05-06-07-08-09