

Section **36**, Township **5** South, Range **2**, East.

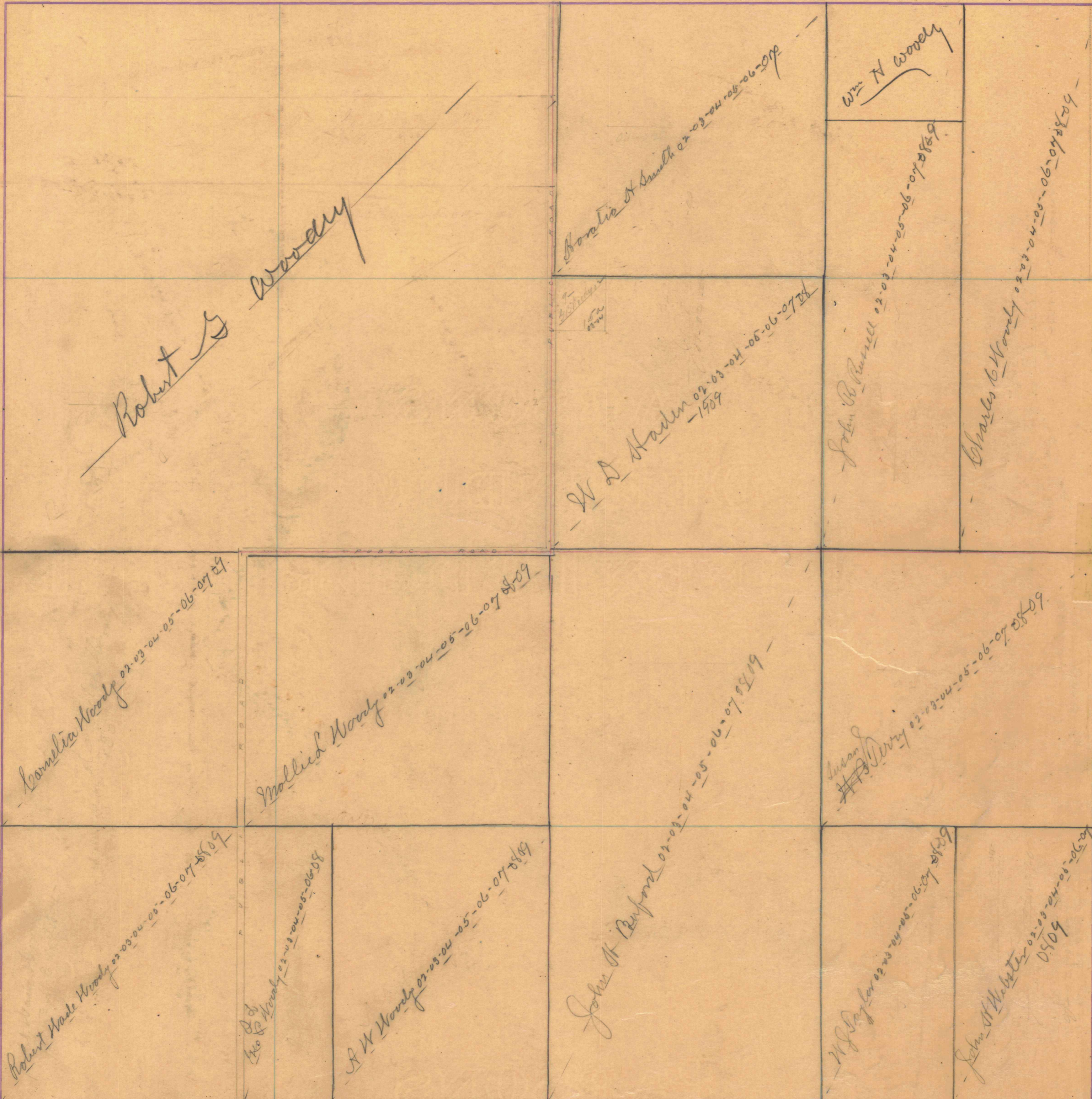

Robert S. Woody

Bonnie of Smith 1880-10-20-90-05-06-07-08

Wm N. Woody

John B. Russell 1880-10-20-90-05-06-07-08

Charles C. Woody 1880-10-20-90-05-06-07-08

W. J. Haden 1880-10-20-90-05-06-07-08
1909

Cornelia Woody 1880-10-20-90-05-06-07-08

Mollie Woody 1880-10-20-90-05-06-07-08

John H. Buford 1880-10-20-90-05-06-07-08-1919

Susan Perry 1880-10-20-90-05-06-07-08

Robert Wade Woody 1880-10-20-90-05-06-07-08

A. W. Woody 1880-10-20-90-05-06-07-08

A. W. Woody 1880-10-20-90-05-06-07-08

W. J. Taylor 1880-10-20-90-05-06-07-08

John H. Webster 1880-10-20-90-05-06-07-08
1909