

Section 3, Township 5 South, Range 2, East.

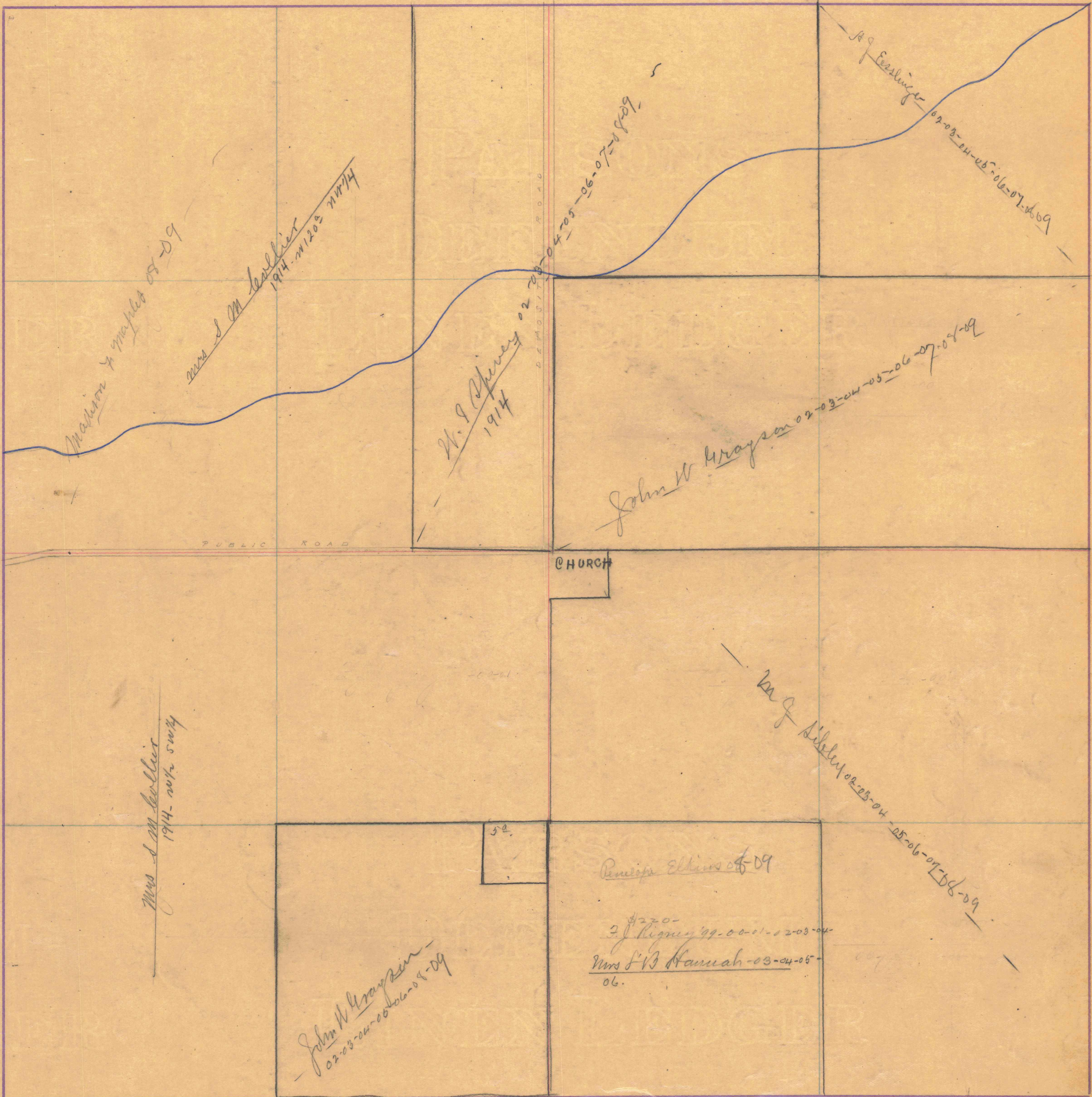

Mrs S M Lovell  
1914-11-20-21-24

Mrs S M Lovell  
1914-11-20-21-24

Mrs S M Lovell  
1914-11-20-21-24

W. G. Spivey  
1914

04-05-06-07-08-09

W. J. Easlinger  
07-08-11-14-16-17-18-19

John W Grayson  
02-03-04-05-06-07-08-09

Mrs S M Lovell  
1914-11-20-21-24

W. J. Sibley  
02-23-04-05-06-07-08-09

Percy Elkins  
08-09

J. J. Rigney  
00-01-02-03-04

Mrs F B Hannah  
03-04-05-06

John W Grayson  
02-03-04-05-06-07-08-09

CHURCH

52