

Section **27**, Township **5** South, Range **2**, East.

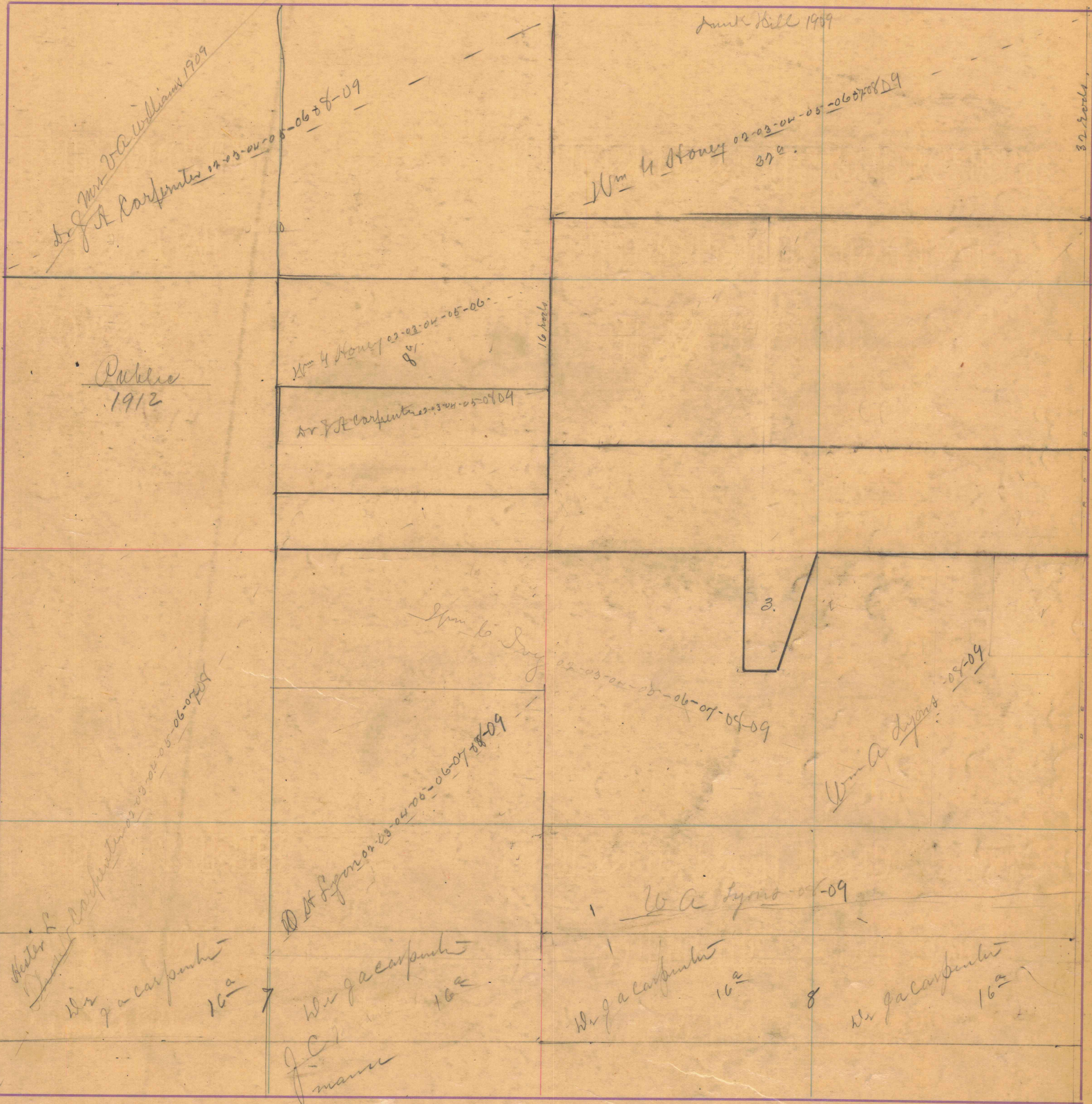

Mr. W.A. Williams 1909
Dr. J.A. Carpenter 02-03-04-05-06-08-09

Amk Hill 1909

Wm H Honey 02-03-04-05-06-07-08-09
37^a.

Public
1912

Wm H Honey 02-03-04-05-06-
8^a.

16^a rods

Dr. J.A. Carpenter 02-03-04-05-09-04

Wm H Honey

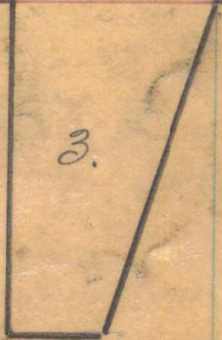

02-03-04-05-06-07-08-09

Wm A Lyons 09-09

Wm H Carpenter 02-03-04-05-06-07-08-09
Wm J A Carpenter 16^a

Wm A Lyons 02-03-04-05-06-07-08-09

Wm A Lyons 09-09

Wm J A Carpenter 16^a
J.C. Mann

Wm J A Carpenter 16^a

Wm J A Carpenter 16^a

37 rods