

Section **34**, Township **4** South, Range **2**, East.

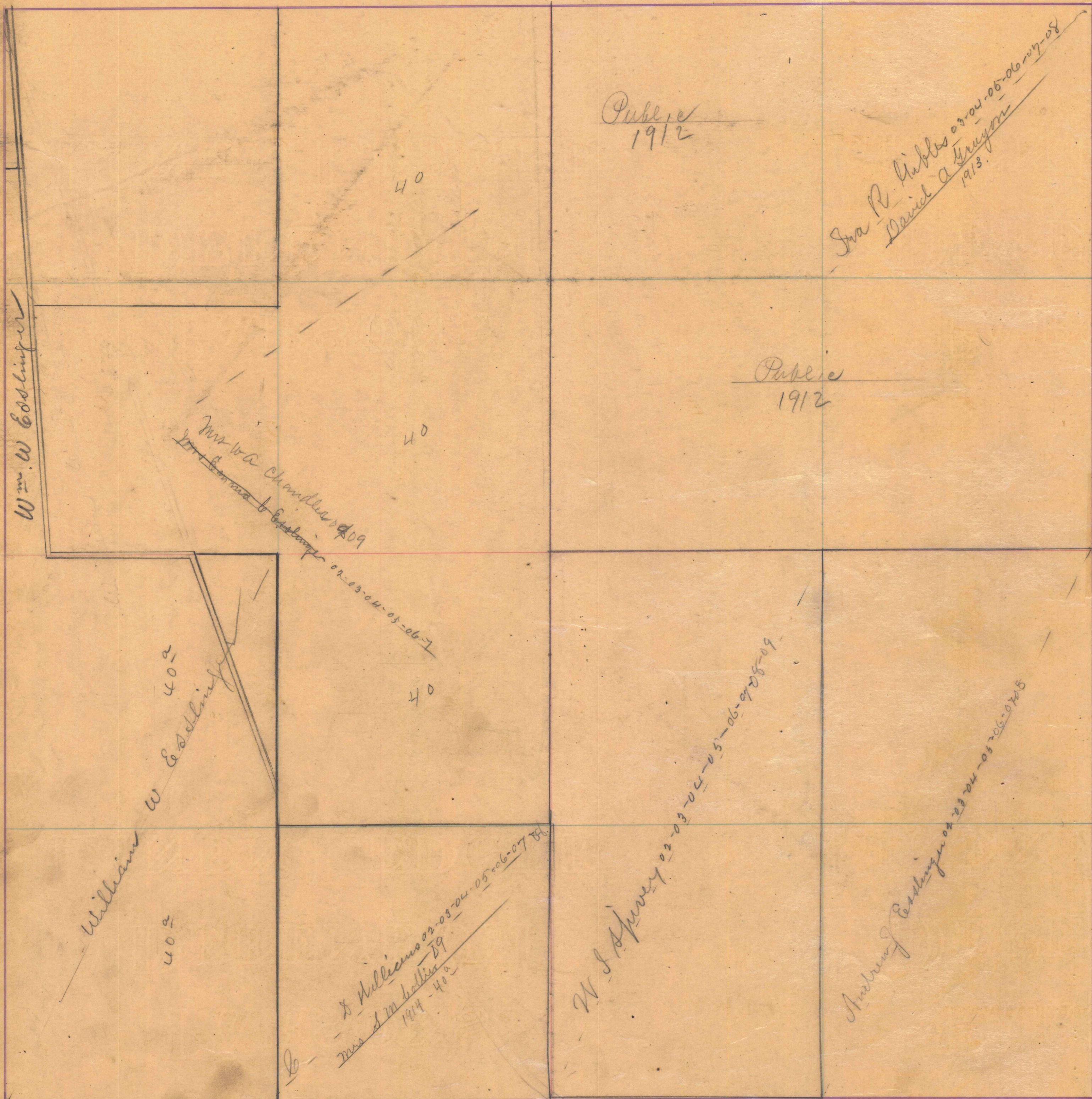

Public  
1912

Ira R. Hibbs 03-04-05-06-07-08  
David A. Grayson  
1913.

Public  
1912

Mrs. W. A. Chandler 09  
01-03-04-05-06-7

Wm. W. Eschling

William W. Eschling

40 2

40 2

W. S. Spivey 02-03-04-05-06-07-09  
S. Hillier 02-03-04-05-06-07-08  
Mrs. S. M. Hillier 1914 - 40 2

Andrew Eschling 01-02-03-04-05-06-07-08