

Section **24**, Township **4** South, Range **2**, East.

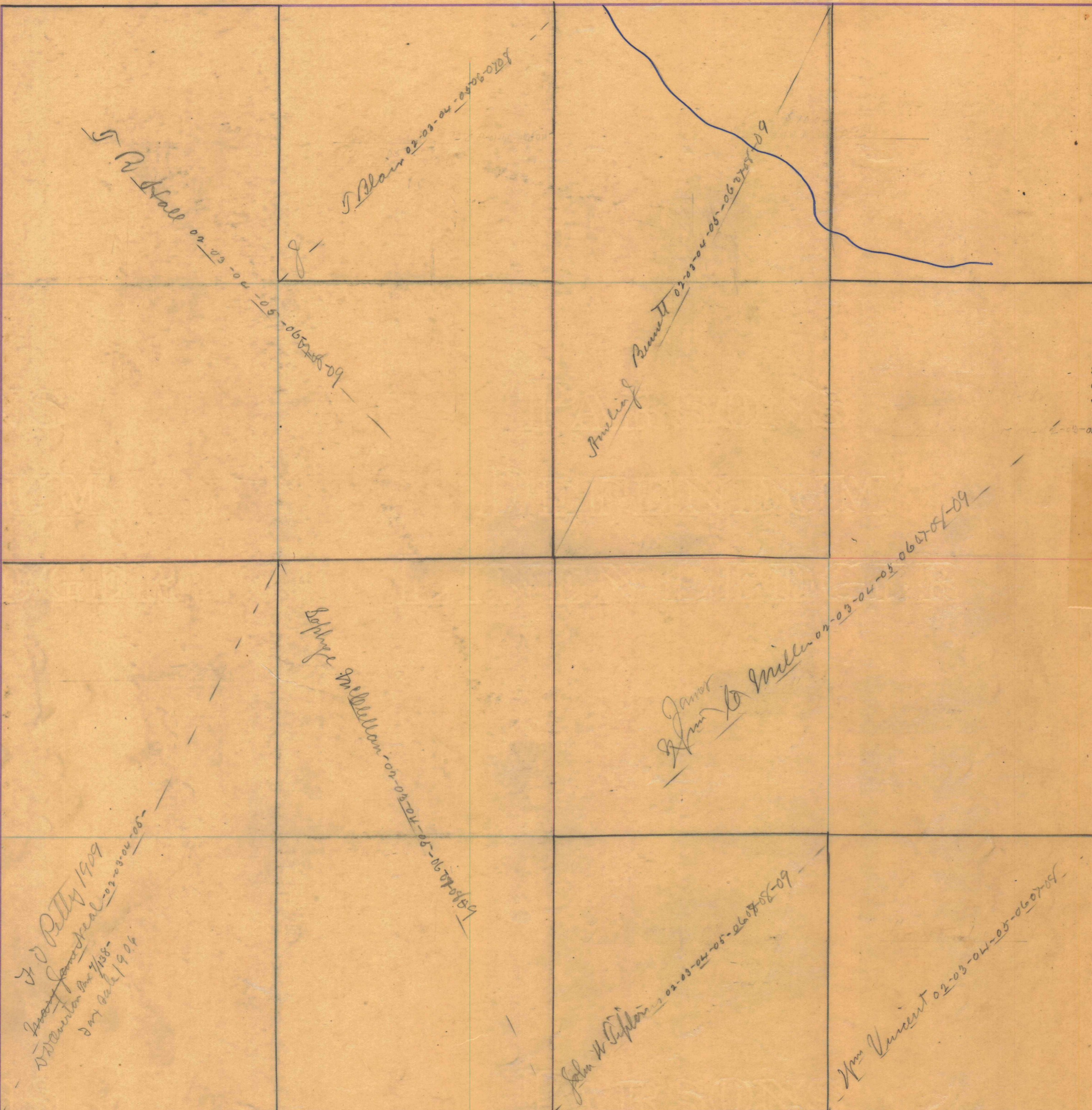

G. R. Hall 01-03-04-05-06-07-08-09

D. Blair 02-03-04-05-06-07-08

Amelia Bennett 01-02-03-04-05-06-07-08-09

S. Payne McCallister 01-02-03-04-05-06-07-08-09

James A. Miller 01-02-03-04-05-06-07-08-09

J. J. Petty 1909
Wilmington Pa 7/188-
d m sale 1904

John W. Duffin 01-02-03-04-05-06-07-08-09

Wm Vincent 01-02-03-04-05-06-07-08-09

BOUNDARY