

Section **36**, Township **3** South, Range **2**, East.

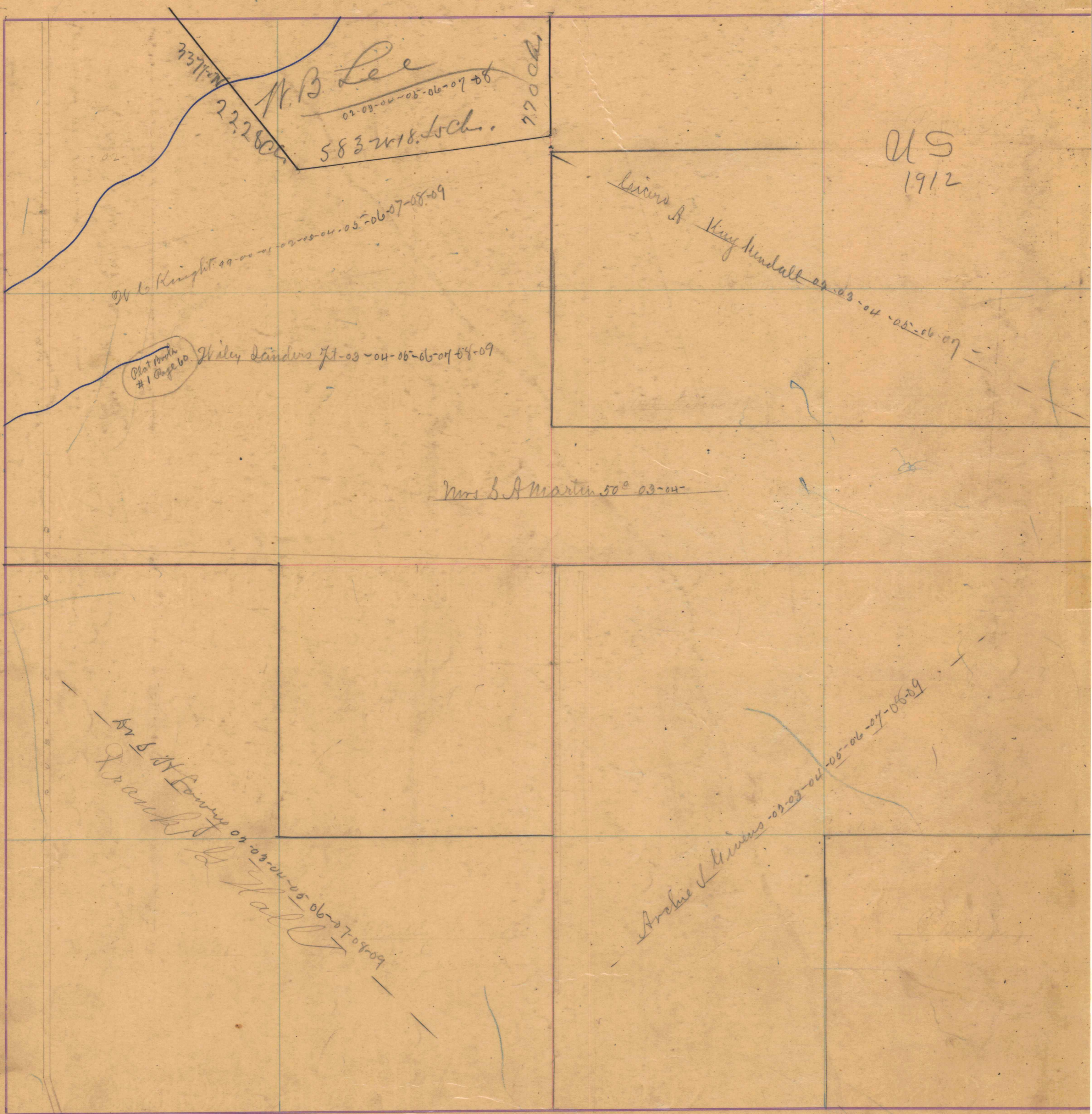

7371-11  
N.B. Lee  
02-03-04-05-06-07-08  
222800  
583 218.50 ch. 7700 ch.

US  
1912

Wm Knight 00-01-02-03-04-05-06-07-08-09

Lucius A. King Kendall 02-03-04-05-06-07

Plat Book #1 Page 60  
Wiley Sanders 71-03-04-05-06-07-08-09

Mrs S.A. Martin 50<sup>c</sup> 03-04-

Dr S.H. Lewis  
Frank H. Hall  
60-61-62-63-64-65-66-67-68-69

Archie L. Himes 02-03-04-05-06-07-08-09