

Section 32, Township 2 South, Range 2, East.

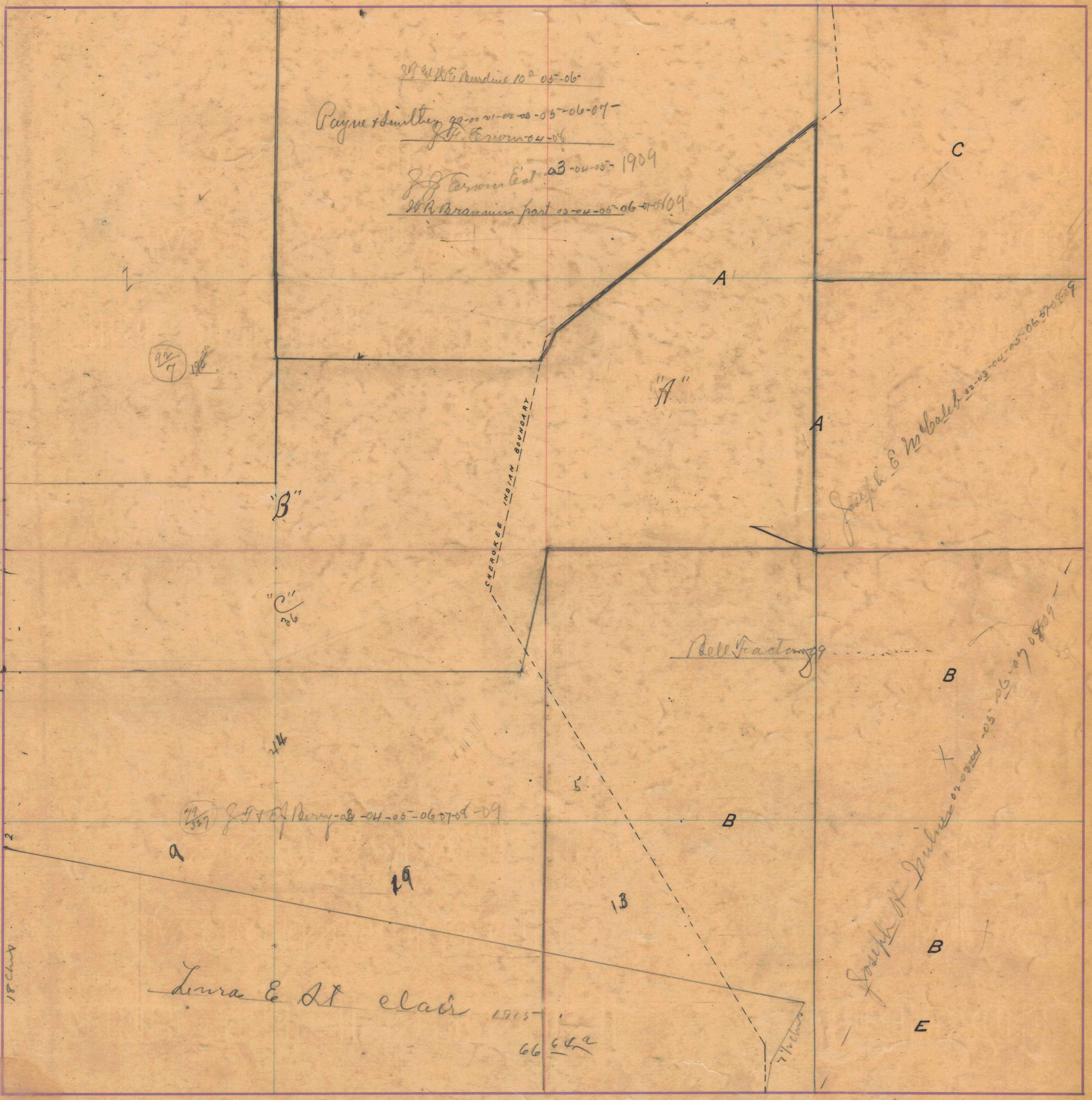

M W Burdine 10-05-06

Payne & Smith 02-01-01-02-03-05-06-07  
J H Brown 04-05

J H Brown East 03-04-05-1909

W R Bramm 02-04-05-06-07-09

CHEROKEE INDIAN BOUNDARY

Joseph E McCall 02-03-04-05-06-07-09

Bell Fracturing

Joseph H Dulles 01-02-03-04-05-06-07-08-09

Laura E St Clair 1915

18 ch

92/7

49/307

B

C

24

A

19

13

B

B

B

E

A

A

A