

Section **17**, Township **2** South, Range **2**, East.

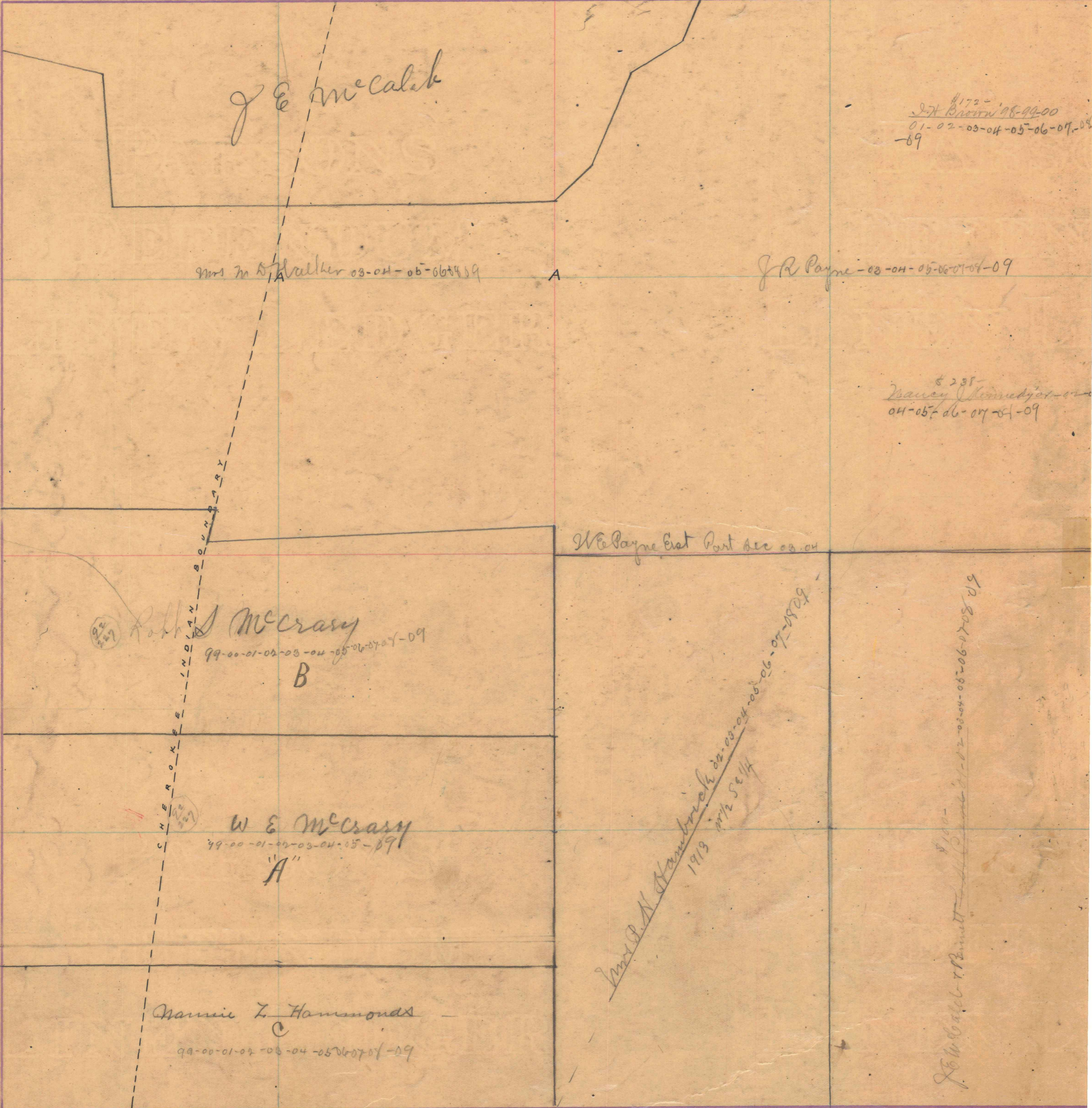

J. E. McCalister

J. E. Brown 98-99-00
01-02-03-04-05-06-07-08-09

Mrs M. D. Walker 03-04-05-06-07-08-09

J. R. Payne 03-04-05-06-07-08-09

Nancy Kennedy 04-05-06-07-08-09

Robt. McCrasy 99-00-01-02-03-04-05-06-07-09

W. Payne East Part sec 03, 04

W. E. McCrasy 99-00-01-02-03-04-05-06-07-09

W. P. N. Hambrook 1919 1/2 S 1/4

Nannie L. Hammonds 99-00-01-02-03-04-05-06-07-09

J. E. McCalister & Bennett 1910-11-12-13-14-15-16-17-18-19