

Section **10**, Township **1** South, Range **2**, East.

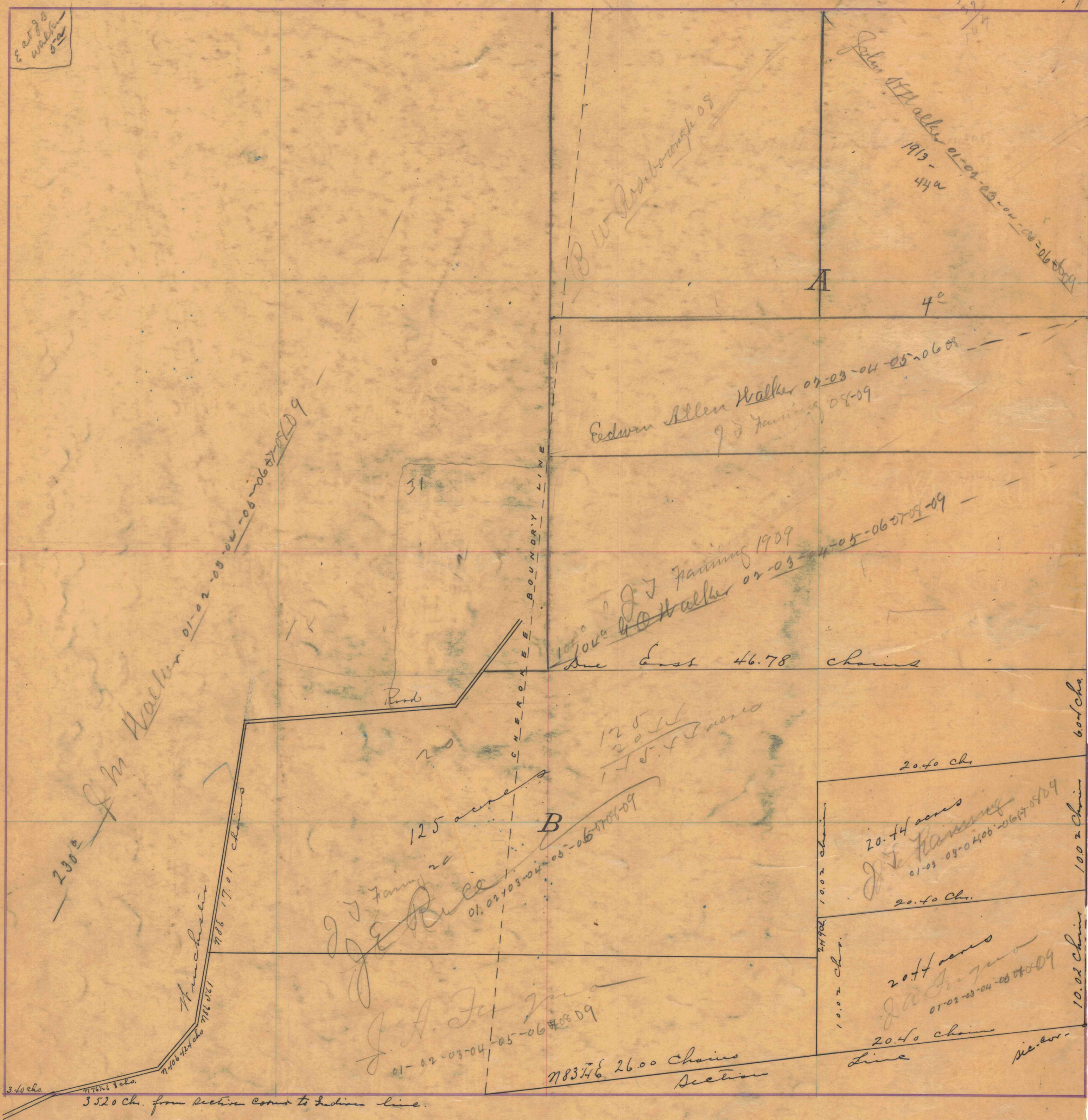

East of
Walker
line

236
104

John Walker 01-01-02-03-04-05-06-07-08-09
1913 -
44a
4°

B W Pembrough 08

Edwan Allen Walker 02-03-04-05-06-08
J J Fanning 08-09

1000
1000
1000
Due East 46.78 chains
J J Fanning 1909
Walker 02-03-04-05-06-07-08-09

125
20.44
175.44 acres

125 acres
J J Fanning
J A Fanning
01-02-03-04-05-06-08-09

20.40 ch
20.44 acres
J J Fanning
01-03-04-05-06-07-08-09
20.40 Ch.

20.44 acres
J A Fanning
01-02-03-04-05-06-07-08-09
20.40 chain
Line

78376 26.00 Chains
Section

3.40 ch
7766 8 ch.
3.520 Ch. from section corner to Indian line.

604 ch
100.2 Chains
10.02 Chains

See loc.