

SECTION

32

TOWNSHIP

1

RANGE

1W

40

FORM 1—S.T.C.—CURRIE SYSTEMS, INC.

MUNICIPALITY - MADISON CO

SW 1/4
OF
SE 1/4

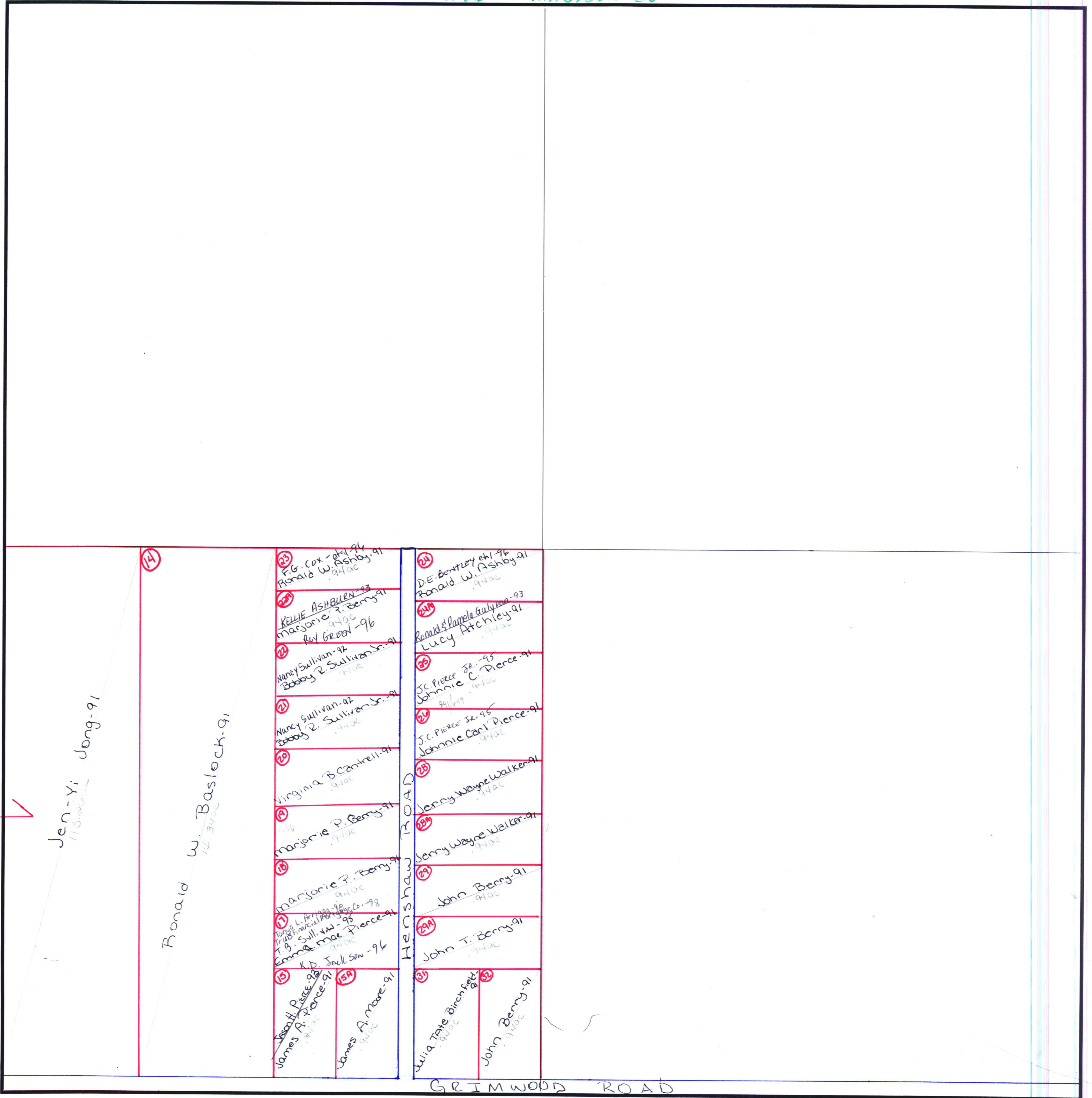

Jen-Yi Jong-91
11/3/2010

Ronald W. Baslock-91
12/3/02

23 F.G. Cox - 04/96
Ronald W. Ashby-91
.9400

22 KELLIE ASHBURN-93
Marjorie P. Berry-91
Roy Green-96
9400

21 Nancy Sullivan-92
Bobby R. Sullivan Sr.-91
.9400

20 Nancy Sullivan-92
Bobby R. Sullivan Sr.-91
.9400

19 Virginia B. Cantrell-91
9400

18 Marjorie P. Berry-91
9400

17 Marjorie P. Berry-91
9400

16 James L. H. ...
T. B. Sull. ...
Emma Mae Pierce-91
K.D. Jack son-96
9400

15 James A. Moore-91
9400

25 D.E. Bentley est-96
Ronald W. Ashby-91
9400

24 Ronald & Pamela Gulyean-93
Lucy Atchley-91
9400

23 J.C. Pierce Jr.-95
Johnnie C. Pierce-91
9400

22 J.C. Pierce Jr.-95
Johnnie Carl Pierce-91
9400

21 Jerry Wayne Walker-91
9400

20 Jerry Wayne Walker-91
9400

19 John Berry-91
9400

18 John T. Berry-91
9400

17 Wila Jane Birchfield-91
9400

16 John Berry-91
9400

Henshaw ROAD

GRIMWOOD ROAD

COUNTY MADISON