

FORM 1—S.T.C.—ROBERTS & SON, BIRMINGHAM

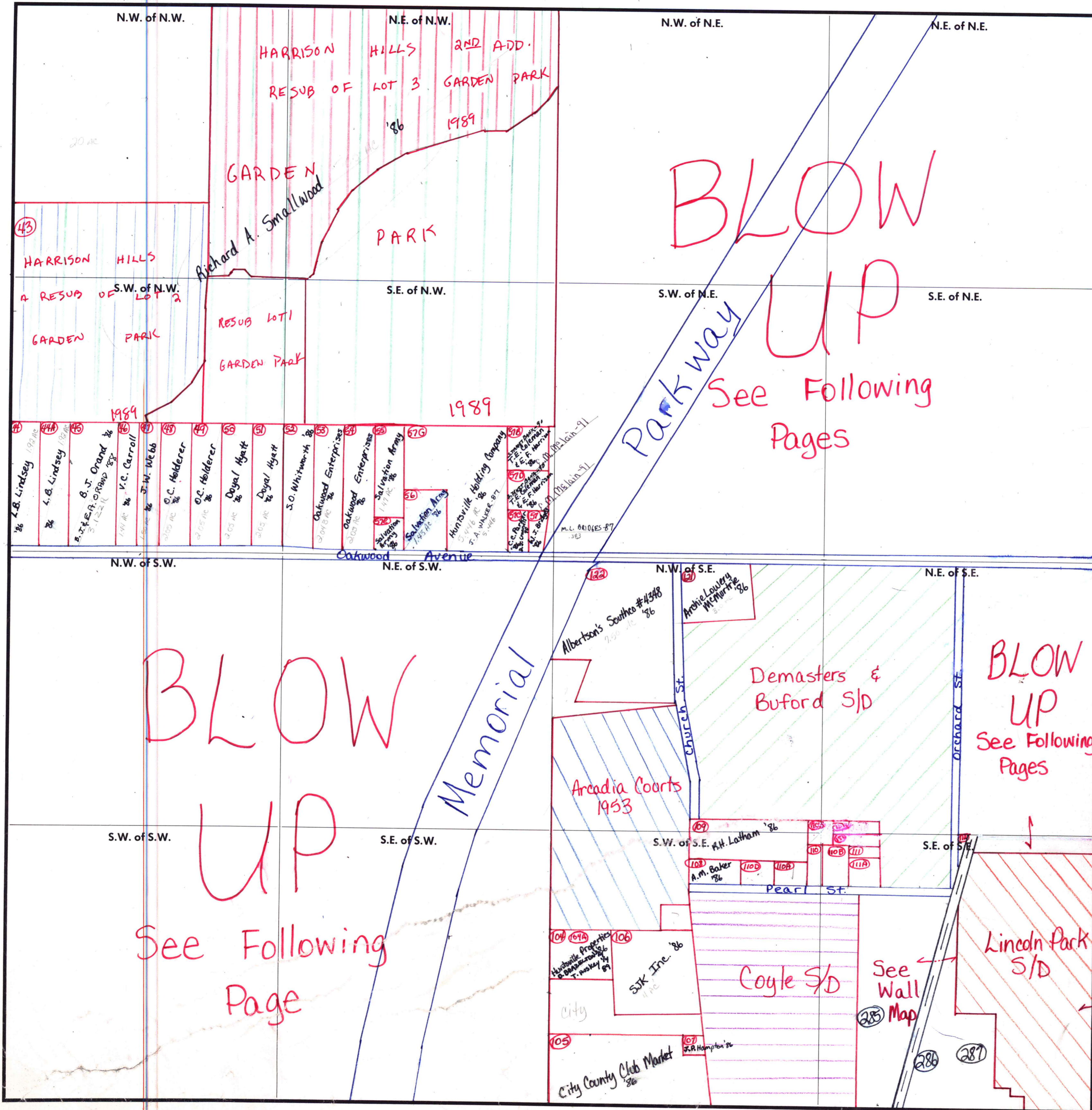

- (112) D.S. Powell, Sr. '86
- (110) R.H. Latham '86
- (109) L.D. Storie '86
- (108) K.A. Sanders '86
- (107) A.H. Thomas '86
- (106) R.H. Lathams '86
- (111) R.P. VanValkenburgh '86
- (11A) R.P. VanValkenburgh, Sr. '86
- (51) H.W. Lewter '86
- (51B) L.P.C. Inc. '86
- (55A) L.P.C. Inc. '86