

NE 1/4 of NW 1/4

130  
520

SECTION 15

TOWNSHIP 4

RANGE 1W

RIDGECREST AVENUE

DRAKE

FORM 1—S.T.C.—ROBERTS & SON, BIRMINGHAM

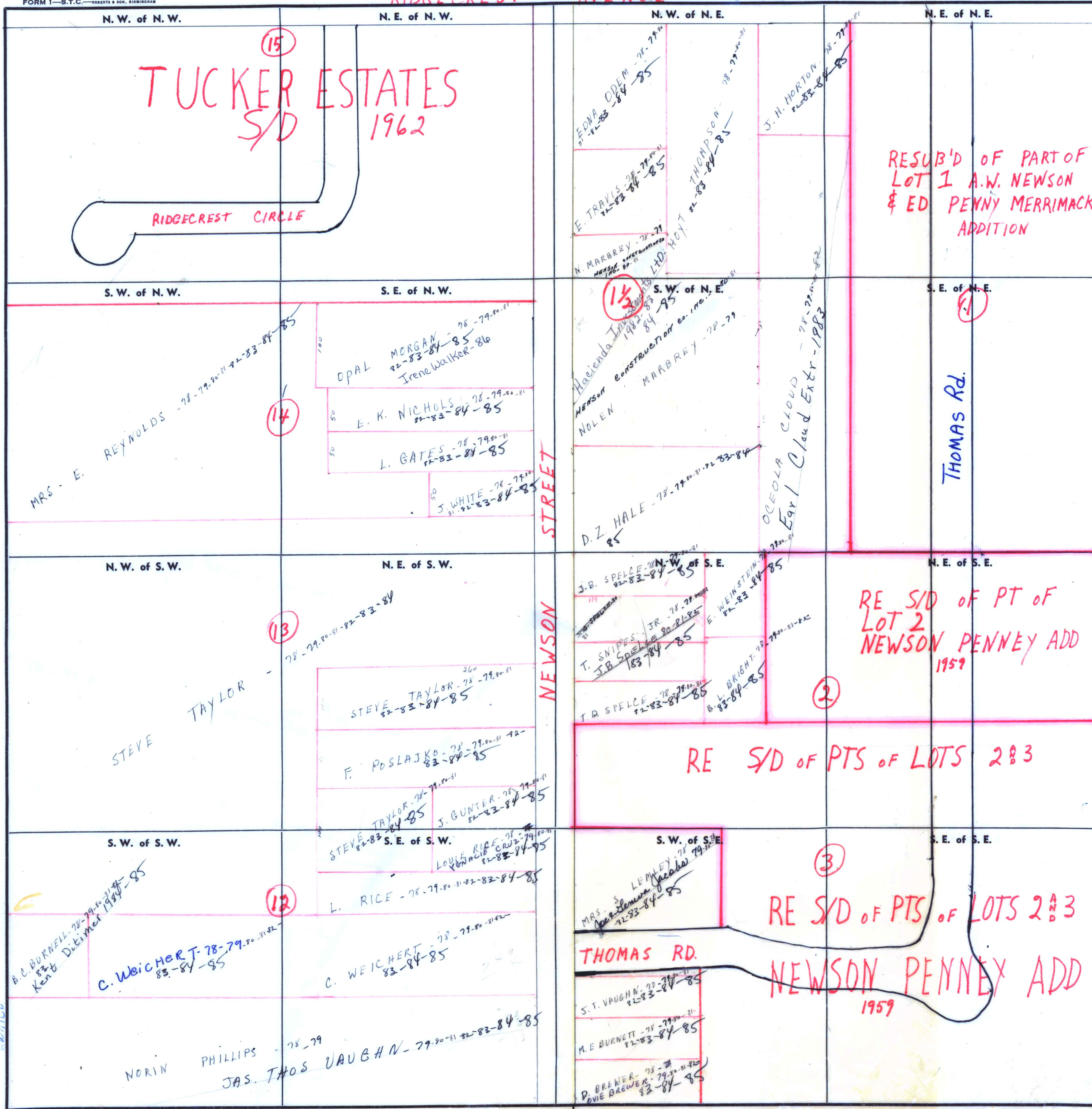

(15)  
TUCKER ESTATES  
S/D  
1962

RIDGECREST CIRCLE

RESUB'D OF PART OF  
LOT 1 A.W. NEWSON  
& ED PENNY MERRIMACK  
ADDITION

(14)  
S.W. of N.E.  
Hacienda Ind  
NEWSON  
NOLEN  
CONSTRUCTION CO. INC.  
MARBREY - 78-79

THOMAS RD.

RE S/D OF PT OF  
LOT 2  
NEWSON PENNEY ADD  
1959

RE S/D OF PTS OF LOTS 2 & 3

(3)  
RE S/D OF PTS OF LOTS 2 & 3  
NEWSON PENNEY ADD  
1959

THOMAS RD.

Scale—1 inch—300 Ft.

COUNTY \_\_\_\_\_

MM