

SECTION 32

TOWNSHIP 2

RANGE 1W

FORM 1—S.T.C.—ROBERTS & SON, BIRMINGHAM

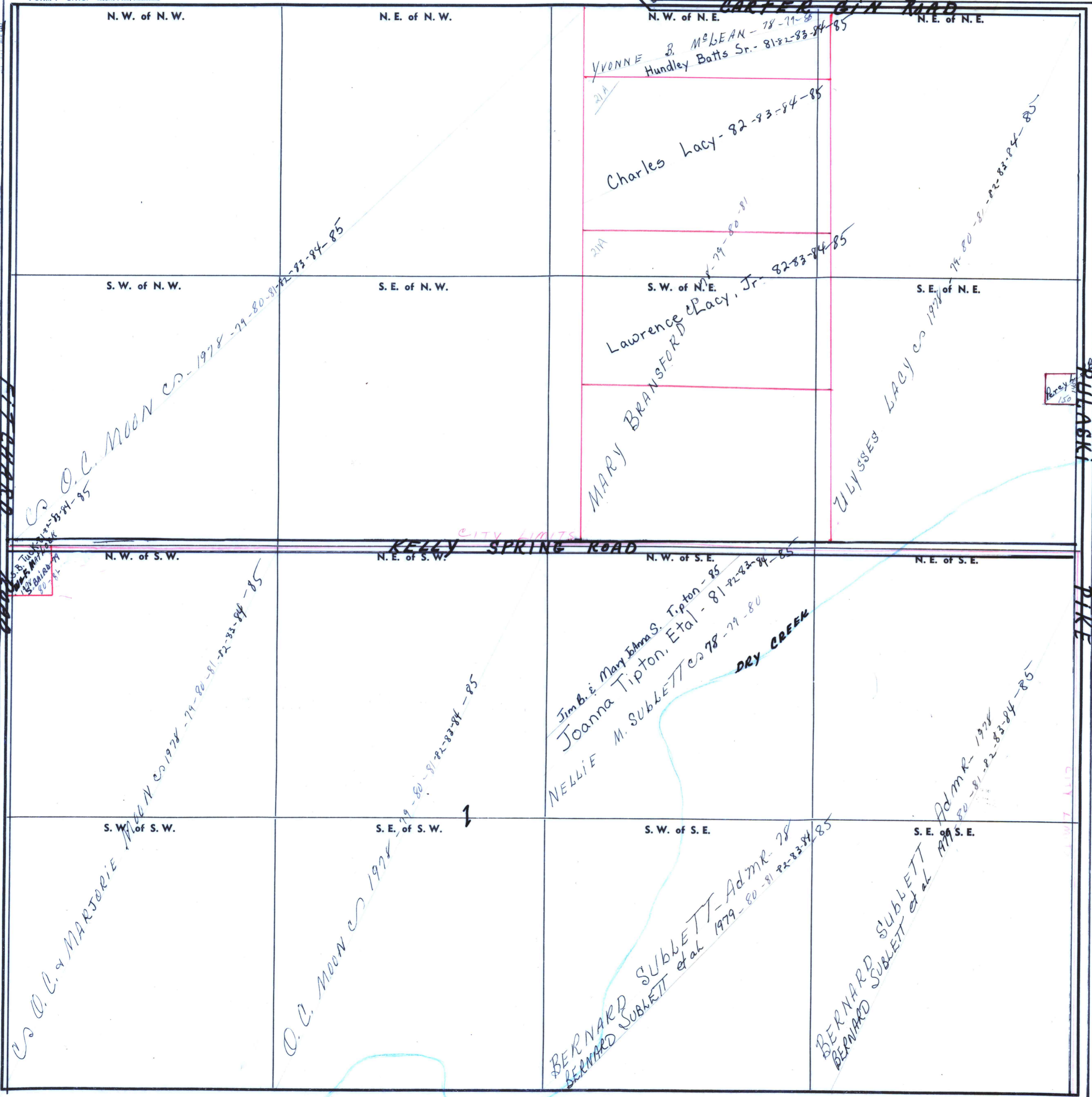

CHARD ROAD

PULLASKI PIKE

55 B TUCKER
42 BALDWIN
80-81

150
PERRY

Baker-1926

O.C. MOON CO 1978-79-80-81-82-83-84-85

O.C. & MARJORIE MOON CO 1978-79-80-81-82-83-84-85

O.C. MOON CO 1978-79-80-81-82-83-84-85

VVONNE B. McLEAN - 78-79-80
Hundley Batts Sr. - 81-82-83-84-85

Charles Lacy - 82-83-84-85

LAWRENCE LACY, JR. - 82-83-84-85

MARY BRANSFORD

ULYSSES LACY CO 1978-79-80-81-82-83-84-85

Jim B. & Mary Johna S. Tipton - 85
Joanna Tipton, Etal - 81-82-83-84-85
NELLIE M. SUBLETT CO 78-79-80

DRY CREEK

BERNARD SUBLETT - Adm R - 78
BERNARD SUBLETT et al 1979-80-81-82-83-84-85

BERNARD SUBLETT - Adm R - 1978
BERNARD SUBLETT et al 1978-80-81-82-83-84-85

Scale—1 inch—300 Ft.

COUNTY