

BLOW UP OF SE 1/4

SECTION

9

TOWNSHIP

5

RANGE

1E

FORM 1—S.T.C.—CURRIE SYSTEMS, INC.

MAN 02 HSI CITY

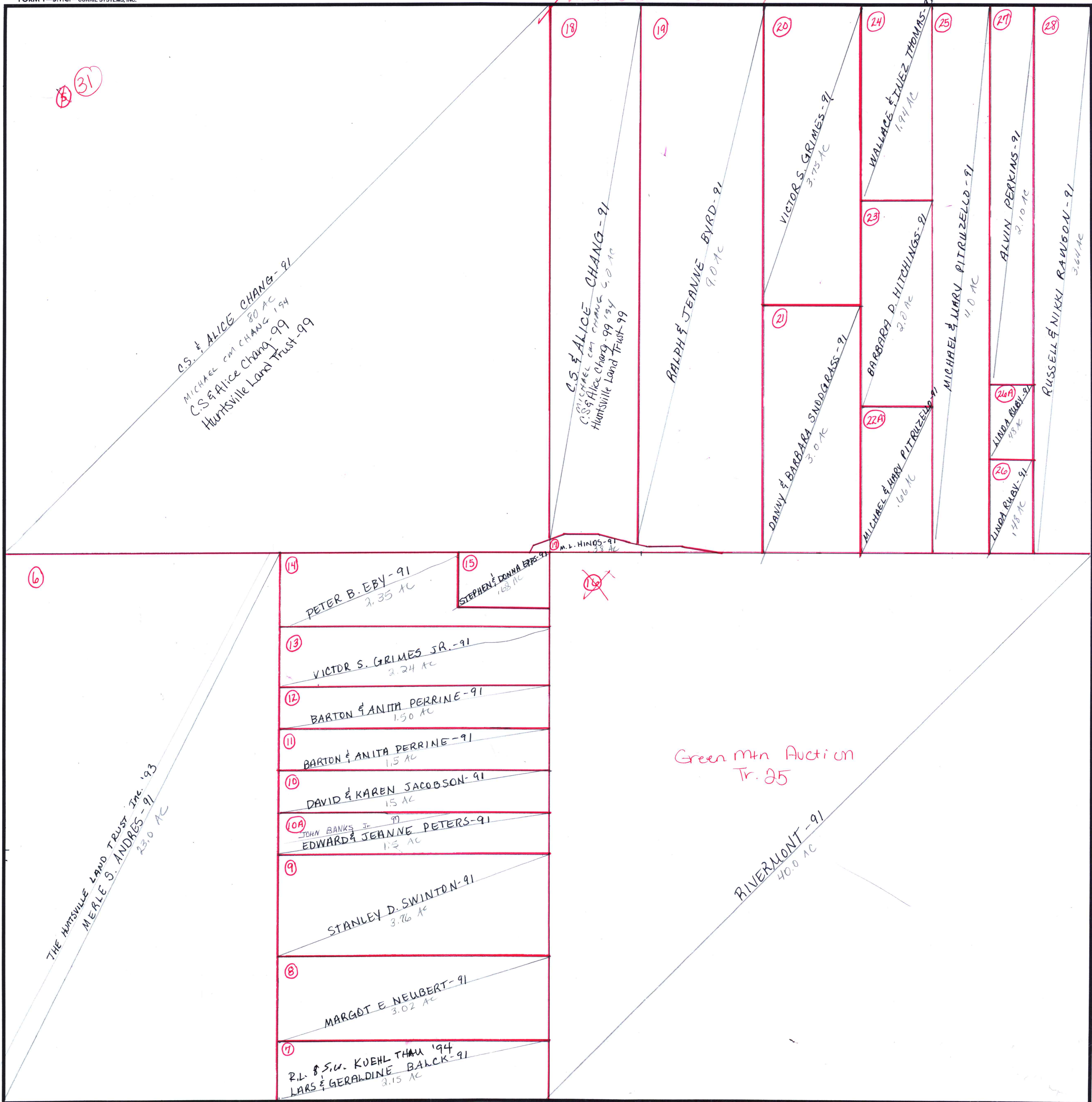

31

C.S. & ALICE CHANG - 91
 MICHAEL CM CHANG 80 AC
 C.S. & Alice Chang - 99
 Huntsville Land Trust - 99

C.S. & ALICE CHANG - 91
 MICHAEL CM CHANG 5.0 AC
 C.S. & Alice Chang - 99 1.54
 Huntsville Land Trust - 99

RALPH & JEANNE BYRD - 91
 9.0 AC

VICTOR S. GRIMES - 91
 3.75 AC

WALLACE & JUNE THOMAS - 91
 1.94 AC

DANNY & BARBARA SNODGRASS - 91
 3.0 AC

BARBARA P. HITCHINGS - 91
 2.0 AC

MICHAEL & MARY PITRUZZELLO - 91
 1.66 AC

MICHAEL & MARY PITRUZZELLO - 91
 4.0 AC

ALVIN PERKINS - 91
 2.10 AC

LINDA RUBY - 91
 .98 AC

LINDA RUBY - 91
 1.78 AC

RUSSELL & NIKKI RAWDON - 91
 3.64 AC

PETER B. EBY - 91
 2.35 AC

STEPHEN & DONNA EBY - 91
 1.68 AC

VICTOR S. GRIMES JR. - 91
 2.24 AC

BARTON & ANITA PERRINE - 91
 1.50 AC

BARTON & ANITA PERRINE - 91
 1.5 AC

DAVID & KAREN JACOBSON - 91
 1.5 AC

JOHN BANKS JR. - 91
 EDWARD & JEANNE PETERS - 91
 1.5 AC

STANLEY D. SWINTON - 91
 3.76 AC

MARGOT E. NEUBERT - 91
 3.02 AC

P.L. & S.W. KOEHL THAU 194
 LARS & GERALDINE BALCK - 91
 3.15 AC

Green Mtn Auction
 Tr. 25

RIVERMONT - 91
 40.0 AC

6

THE HUNTSVILLE LAND TRUST INC. 193
 MERLE S. ANDRES - 91
 23.0 AC