

Blow Up NE 1/4

SECTION

23

TOWNSHIP

3

RANGE

1E

FORM 1-S.T.C.-CURRIE SYSTEMS, INC.

MUNOUI MADISON CO

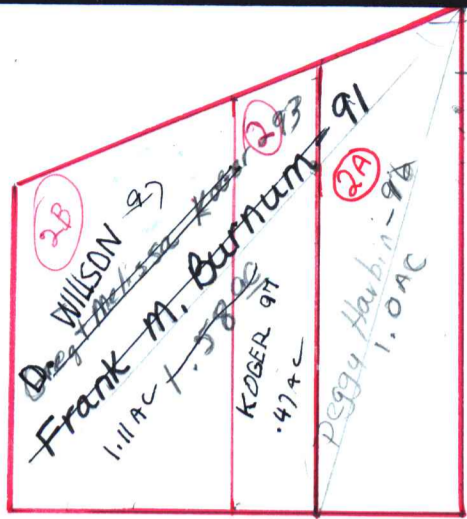
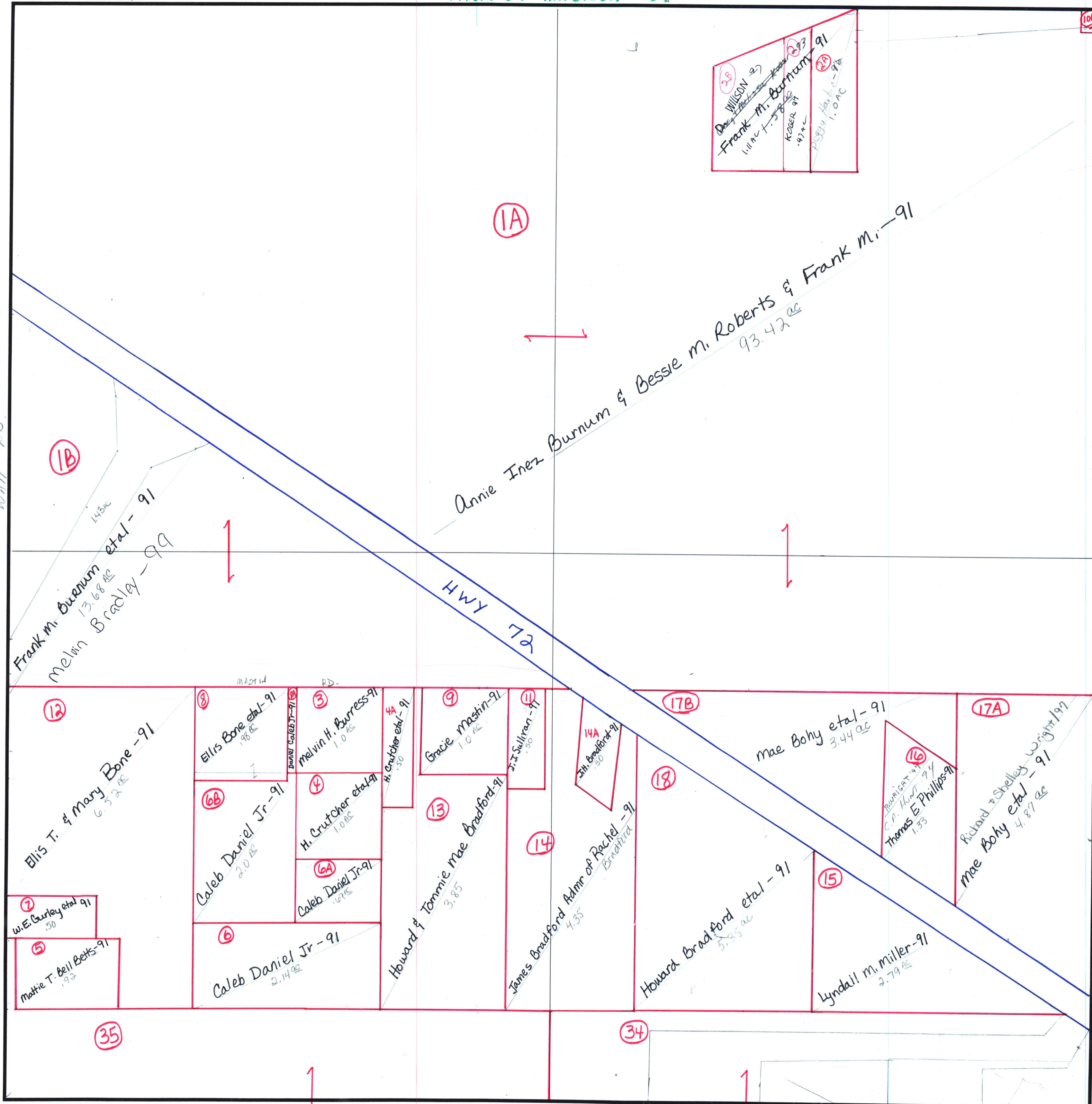

10A  
William Andre-91  
5.05 ac  
CONT IN  
SEC 24

wall rd  
143 ac  
Frank M. Burnum et al - 91  
13.68 ac  
Melvin Bradley - 99

1A  
Annie Inez Burnum & Bessie M. Roberts & Frank M. - 91  
93.42 ac  
HWY 172

12 Ellis T. & Mary Bone - 91  
6.52 ac

13 Ellis Bone et al - 91  
1.96 ac

14 Melvin H. Burress - 91  
1.0 ac

15 H. Crutcher et al - 91  
1.50 ac

16 Gracie Mastin - 91  
1.0 ac

17 J.T. Sullivan - 91  
1.30 ac

18 Mae Bohy et al - 91  
3.44 ac

19 Caleb Daniel Jr - 91  
2.0 ac

20 H. Crutcher et al - 91  
1.0 ac

21 Caleb Daniel Jr - 91  
1.0 ac

22 Howard & Tommie Mae Bradford - 91  
3.85 ac

23 James Bradford Admr of Rachel - 91  
4.35 ac

24 Mae Bohy et al - 91  
5.35 ac

25 Lyndall M. Miller - 91  
2.79 ac

26 Richard & Shelley Wright - 91  
4.87 ac

27 W.E. Curley et al - 91  
1.50 ac

28 Mattie T. Bell Betts - 91  
1.92 ac

29 Caleb Daniel Jr - 91  
2.14 ac

30 Thomas E. Phillips - 91  
1.33 ac

COUNTY MADISON

CONT IN SE 1/4

CONT IN SE 1/4