

BLOW UP OF SE 1/4

SECTION 32

TOWNSHIP 1

RANGE 1E

FORM 1—S.T.C.—CURRIE SYSTEMS, INC.

NUM 01 MADISON CO

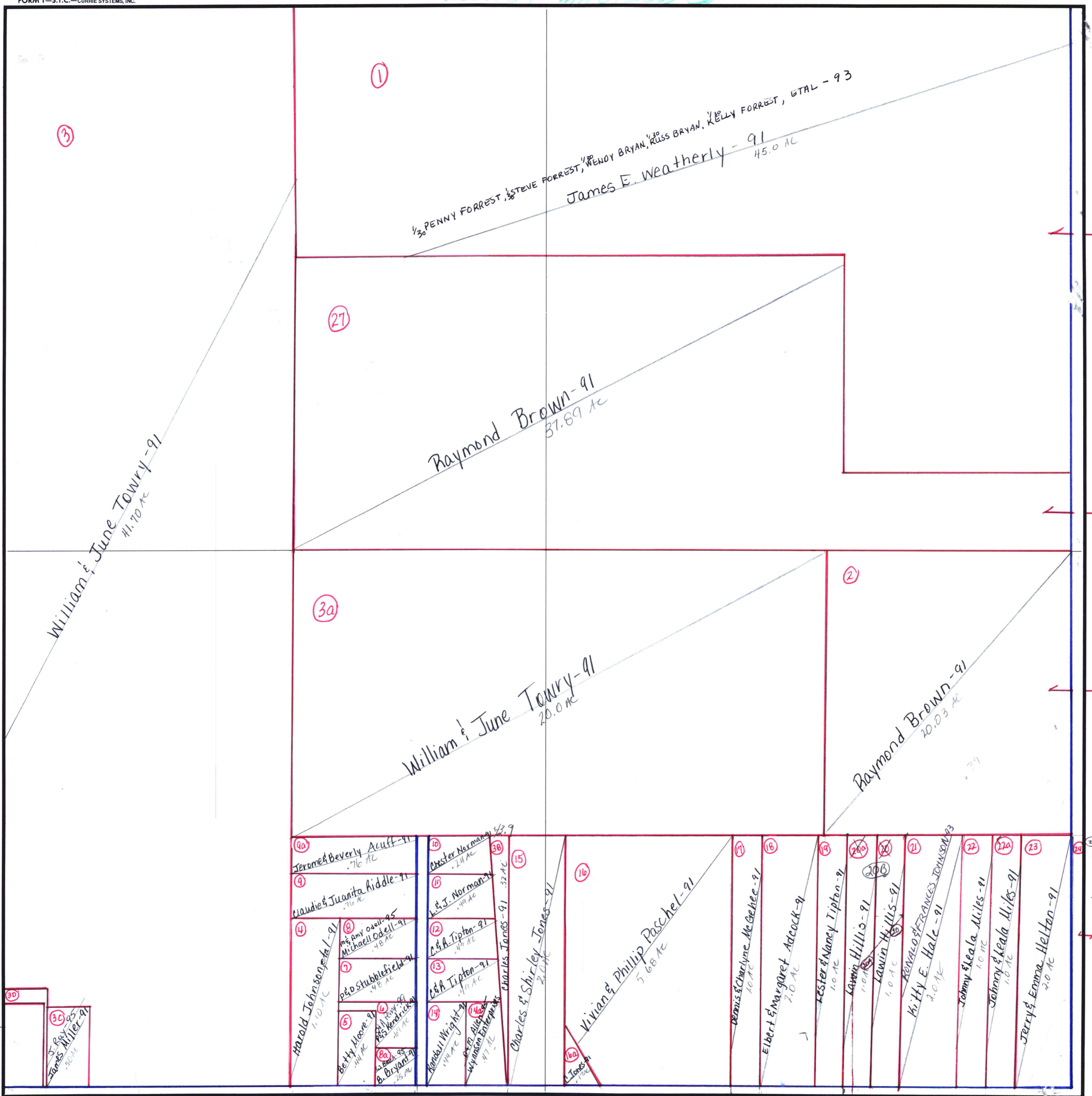

William & June Towry - 91
41.70 AC

Raymond Brown - 91
37.89 AC

William & June Towry - 91
20.0 AC

Raymond Brown - 91
20.03 AC

90a Jerome & Beverly Acuff - 91
.76 AC

10 Chester Norman - 91
.14 AC

4 Claudie & Juanita Kiddle - 91
.76 AC

11 L. J. Norman - 91
.49 AC

4 Harold Johnson - 91
11.70 AC

12 C & A Tipton - 91
.47 AC

8 Michael Odell - 91
.48 AC

13 C & A Tipton - 91
.47 AC

7 Betty Moore - 91
.40 AC

14 Harold Wright - 91
.44 AC

5 B. Bryant - 91
.25 AC

15 Charles & Shirley Jones - 91
2.0 AC

16 Vivian & Phillip Paschel - 91
5.68 AC

17 Dennis & Charlene McGehee - 91
1.0 AC

18 Elbert & Margaret Adcock - 91
7.0 AC

19 Lester & Nancy Tipton - 91
1.0 AC

20a Lavin Hillis - 91
1.0 AC

20b Lavin Hillis - 91
1.0 AC

21 RAYMOND & FRANCES JOHNSON - 91
2.0 AC

22a Johnny & Leola Miles - 91
1.0 AC

22b Johnny & Leola Miles - 91
1.0 AC

23 Jerry & Emma Helton - 91
2.0 AC

24 Cordie Harbin - 91
2.0 AC
T. LANDREM '98

30 Steven & Joan Verduyse - 91
.10 AC
JANIE RAY - 95

30a J. Ray - 95
JANIE RAY - 95