

SECTION 23

TOWNSHIP 1

RANGE 1E

FORM 1—S.T.C.—CURRIE SYSTEMS, INC.

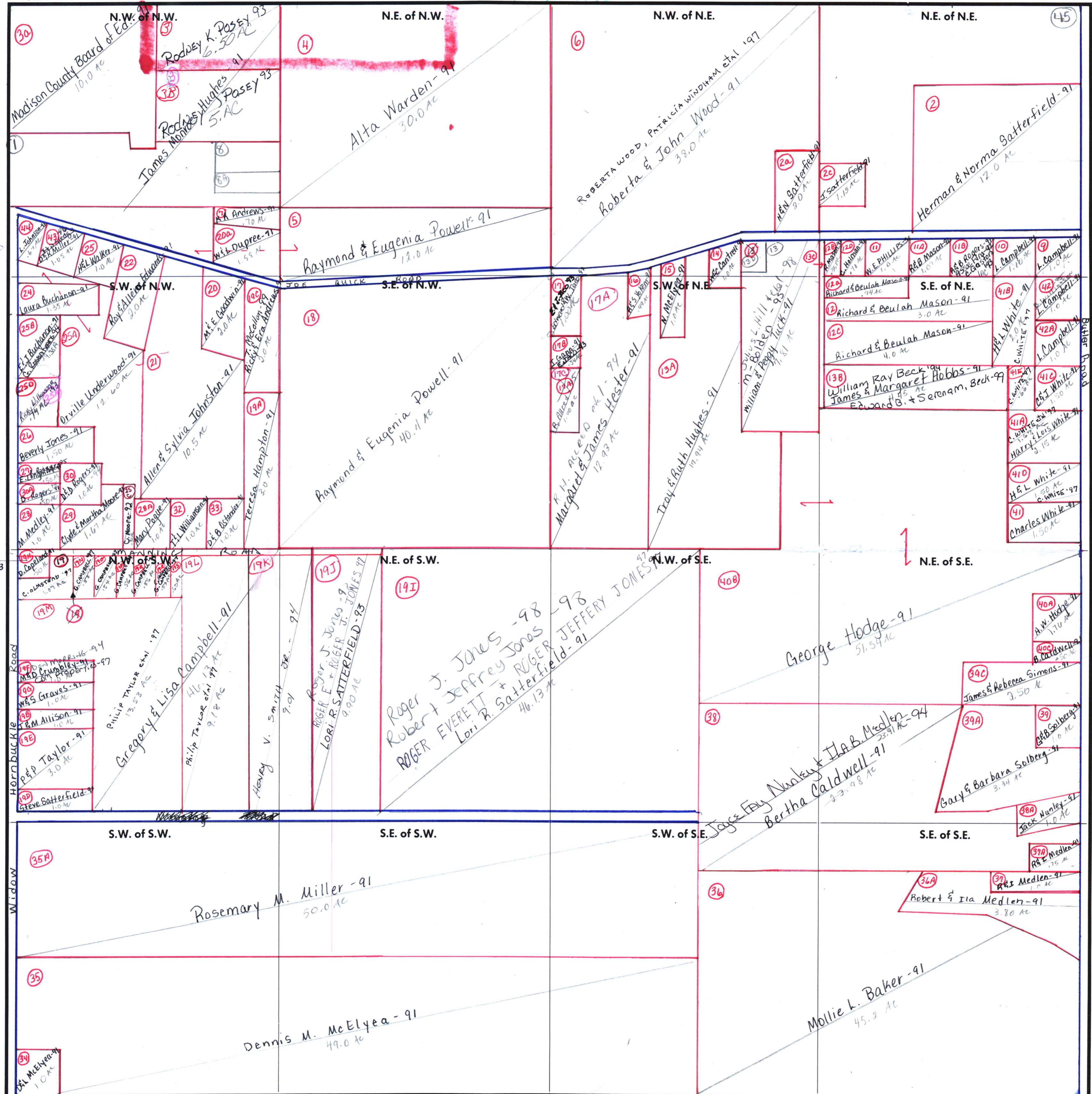

(17) Catherine Longhi 96  
 (22) Malcolm + Norma Sylvester -98  
 (20) Shirley + Nora Williamson -98

(19A) Chris Dimstead -93

(13D) Jimmy Hill 98  
 (13C) James + Margaret Hobbs -91  
 Lincoln Co Bank -93  
 William Beck 94  
 (9A) Rickey J. Campbell -93  
 (17C) Kathy Alved 96

(40A) George Janice Hodge 98  
 (40C) Jack Nunley 96  
 M. Hester 96

Scale — 1 inch = 300 Ft.

COUNTY MADISON

(8) (8A) unplatable