

SECTION

16

TOWNSHIP

1

RANGE

1E

FORM 1-S.T.C.—ROBERTS & SON, BIRMINGHAM

NE 1/4 OF NE 1/4

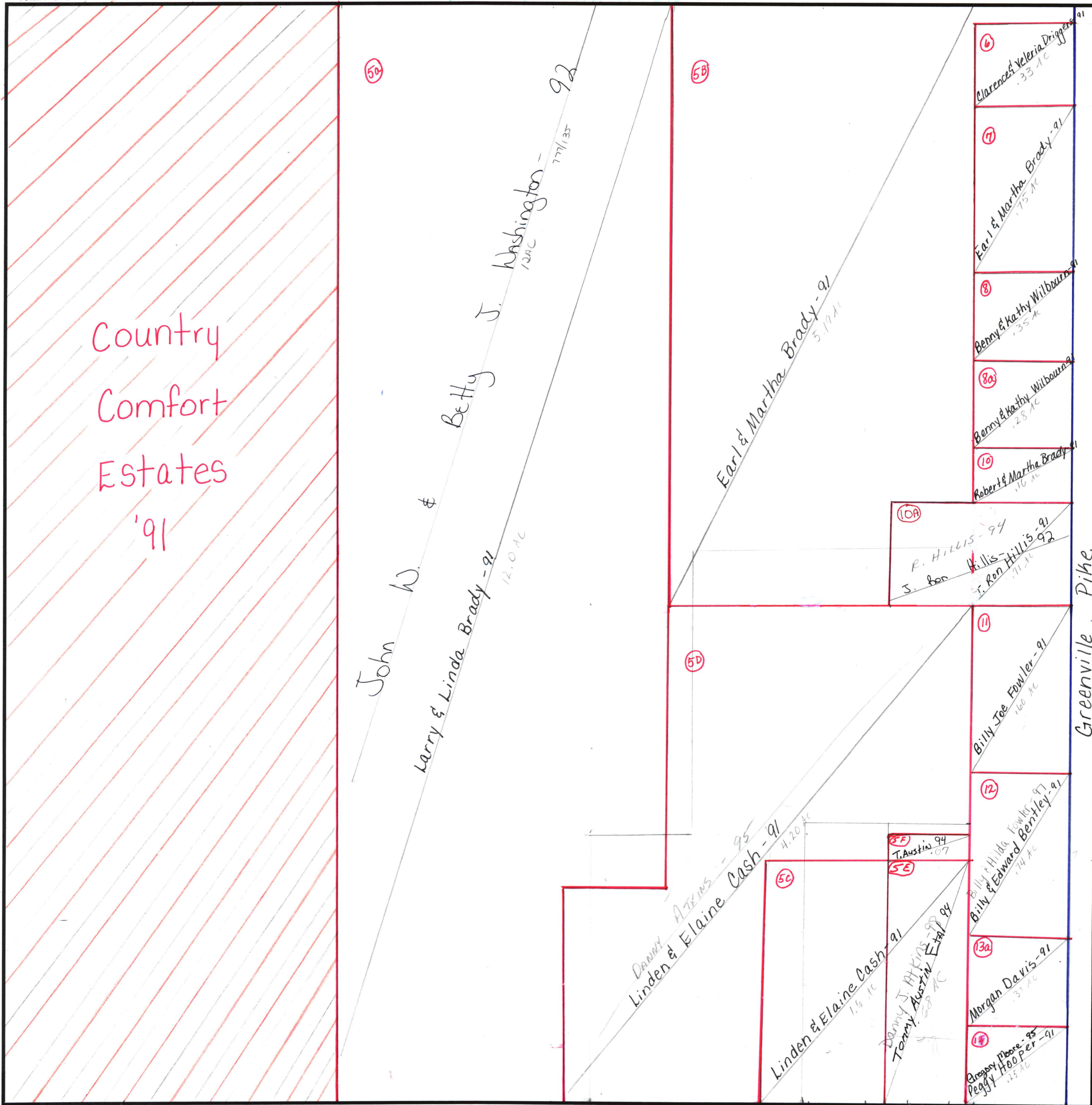

Country
Comfort
Estates
'91

5A
John W. & Betty J. Washington - 92
12 AC
777/135

Larry & Linda Brady - 91
12.0 AC

5B
Earl & Martha Brady - 91
5.19 AC

6
Clarence & Veleria Driggers - 91
1.33 AC
7
Earl & Martha Brady - 91
1.75 AC
8
Benny & Kathy Wilbourn - 91
1.35 AC
8a
Benny & Kathy Wilbourn - 91
1.28 AC
10
Robert & Martha Brady - 91
1.16 AC

10a
R. Hillis - 94
J. Ron Hillis - 92
1.71 AC

5D
Billy Joe Fowler - 91
1.60 AC

5C
Danny Atkins - 95
Linden & Elaine Cash - 91
4.20 AC
5E
Linden & Elaine Cash - 91
1.6 AC
5F
T. Austin - 94
1.07 AC
6F
Danny J. Atkins - 91
Tommy Austin - 91
1.58 AC

11
Billy & Hilda Fowler - 97
Billy & Edward Bentley - 91
1.74 AC
12
Morgan Davis - 91
1.37 AC
13a
Peggy Moore - 95
Peggy Hooper - 91
1.25 AC
14

Greenville Pike