

FORM 1-S.T.C.-ROBERTS & SON, BIRMINGHAM

1000 22 = City of HSV

130 R.S. Finney - 90
Alean W. Middleton - 92

6 L. Wiser - 92
MARY E. BYERS HERRIN et al
MARCUS D. BYERS JR et al

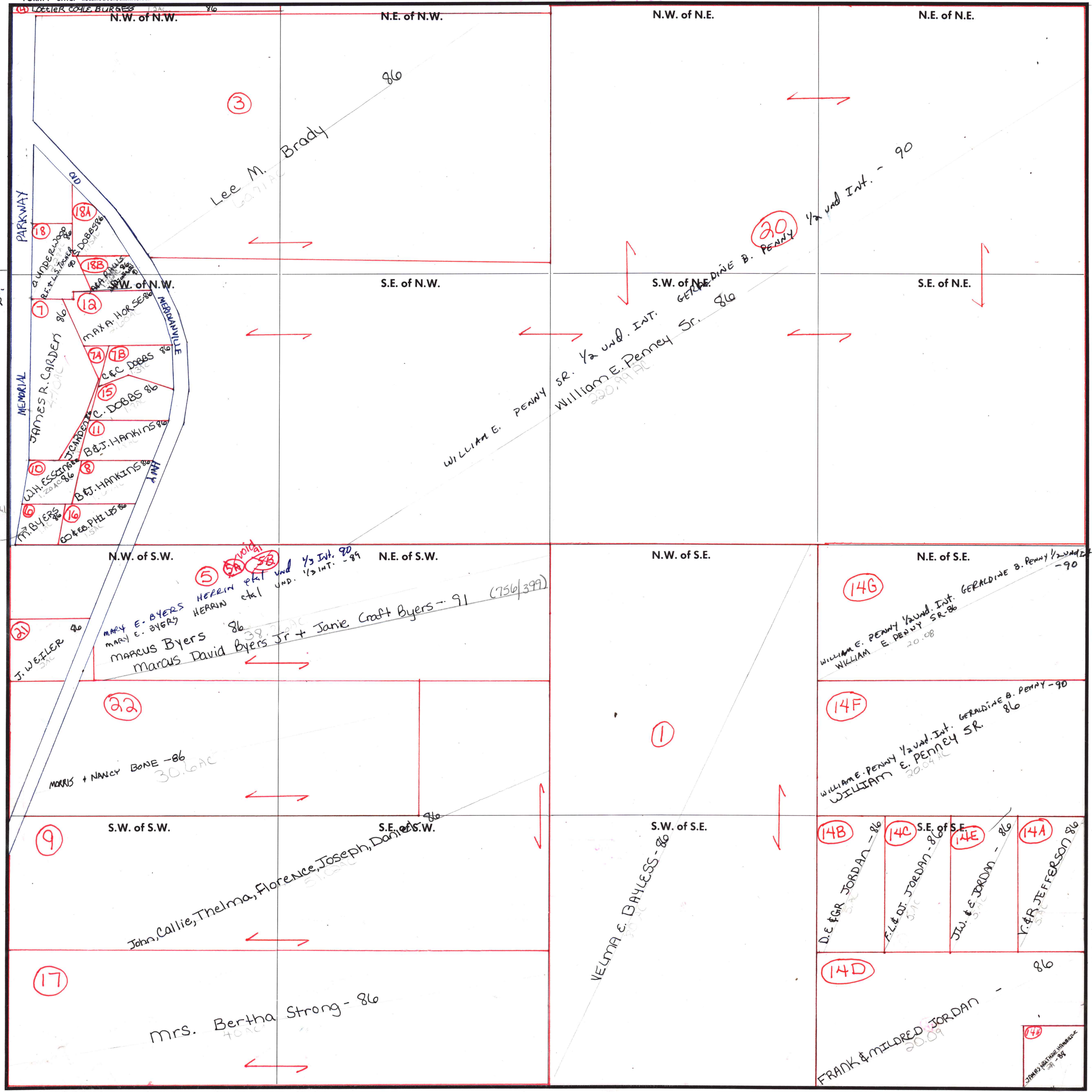

14D
FRANK & MILDRED JORDAN
20.09
JAMES R. CARDEN
1911 - 86