

BLOW-UP of SW 1/4

SECTION

24

TOWNSHIP

3

RANGE

1E

FORM 1—S.T.C.—ROBERTS & SON, BIRMINGHAM

munoi - madison Co

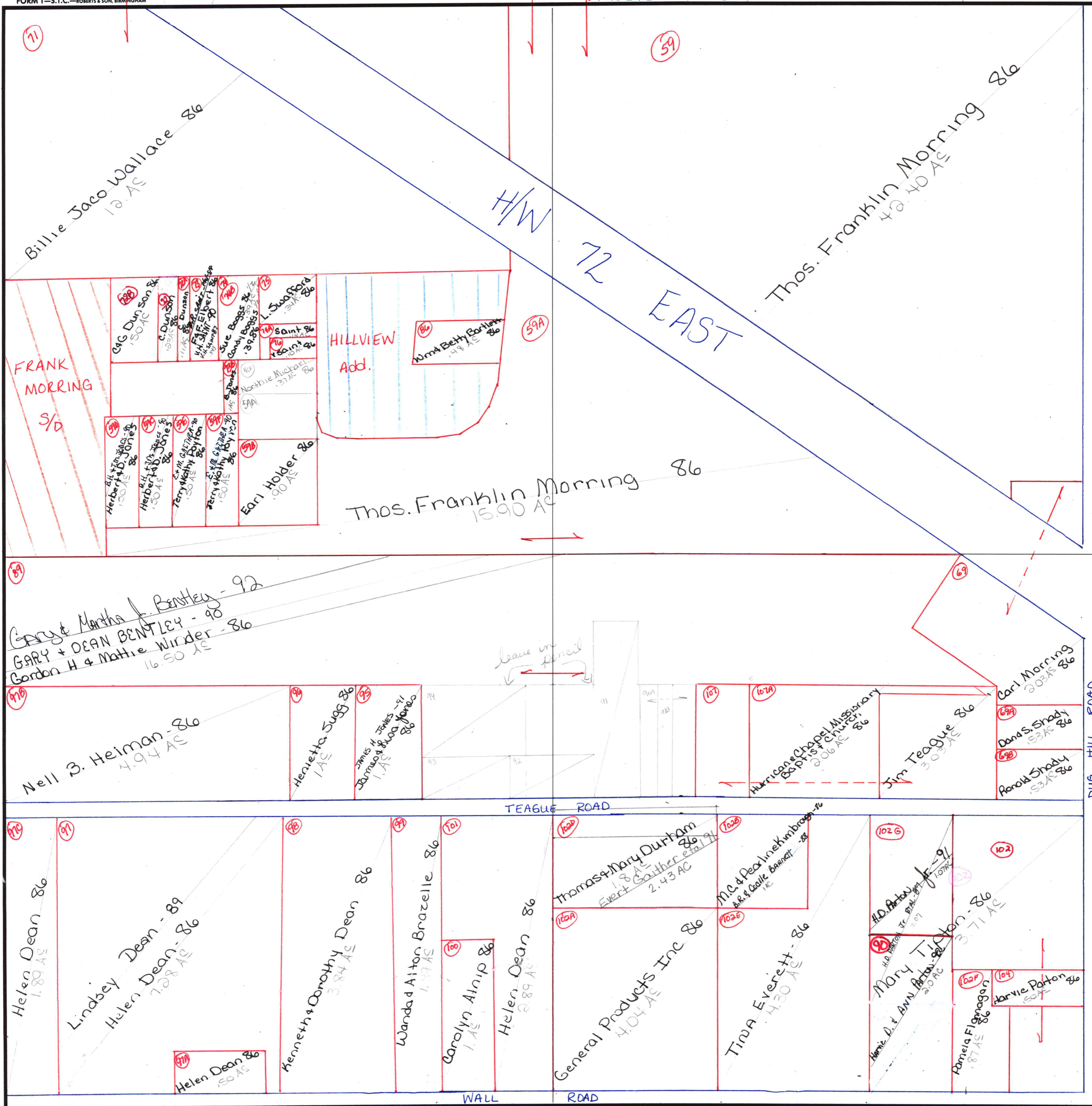

(71)

(59)

H/W

72 EAST

FRANK MORRING S/D

HILLVIEW Add.

(59A)

Thos. Franklin Moring 86  
15.90 AC

Garry & Martha J. Bentley - 92  
GARY + DEAN BENTLEY - 90  
Gordon H & Mattie Winder - 86  
16.50 AC

Nell B. Helman - 86  
4.94 AC

Hezetta Sugg 86  
1 AC

JAMES H. JONES - 86  
1.1 AC

leave in pencil

Hurricane Chapel Missionary Baptist Church - 86  
2.06 AC

Jim Teague 86  
3.03 AC

Carl Moring 86  
2.03 AC  
Dana S. Shady 86  
1.53 AC  
Ronald Shady 86  
1.53 AC

Helen Dean 86  
1.89 AC

Lindsey Dean - 89  
Helen Dean - 86  
7.28 AC

Helen Dean 86  
1.50 AC

Kenneth & Corrothy Dean 86  
3.84 AC

Wanda Alton Brazelle 86  
1.39 AC

Carolyn Atnip 86  
1.1 AC

Helen Dean 86  
2.89 AC

Thomas Mary Durham 86  
1.8 AC  
Evert Gauthier et al 86  
2.43 AC  
General Products Inc 86  
4.04 AC

M.C. & Pearl, nekimbrass - 86  
A.R. & Ceille Bonnet - 86  
Tina Everett - 86  
4.30 AC

Mary T. Patton - 86  
3.71 AC  
Harvie Patton 86  
1.50 AC  
Pamela Flanagan 86  
1.87 AC

DUG HILL ROAD

TEAGUE ROAD

WALL ROAD