

BLOW-UP OF NE 1/4

Mun 01- madison Co
TOWNSHIP 2

SECTION 29

RANGE 1E

FORM 1-S.T.C.-ROBERTS & SON, BIRMINGHAM

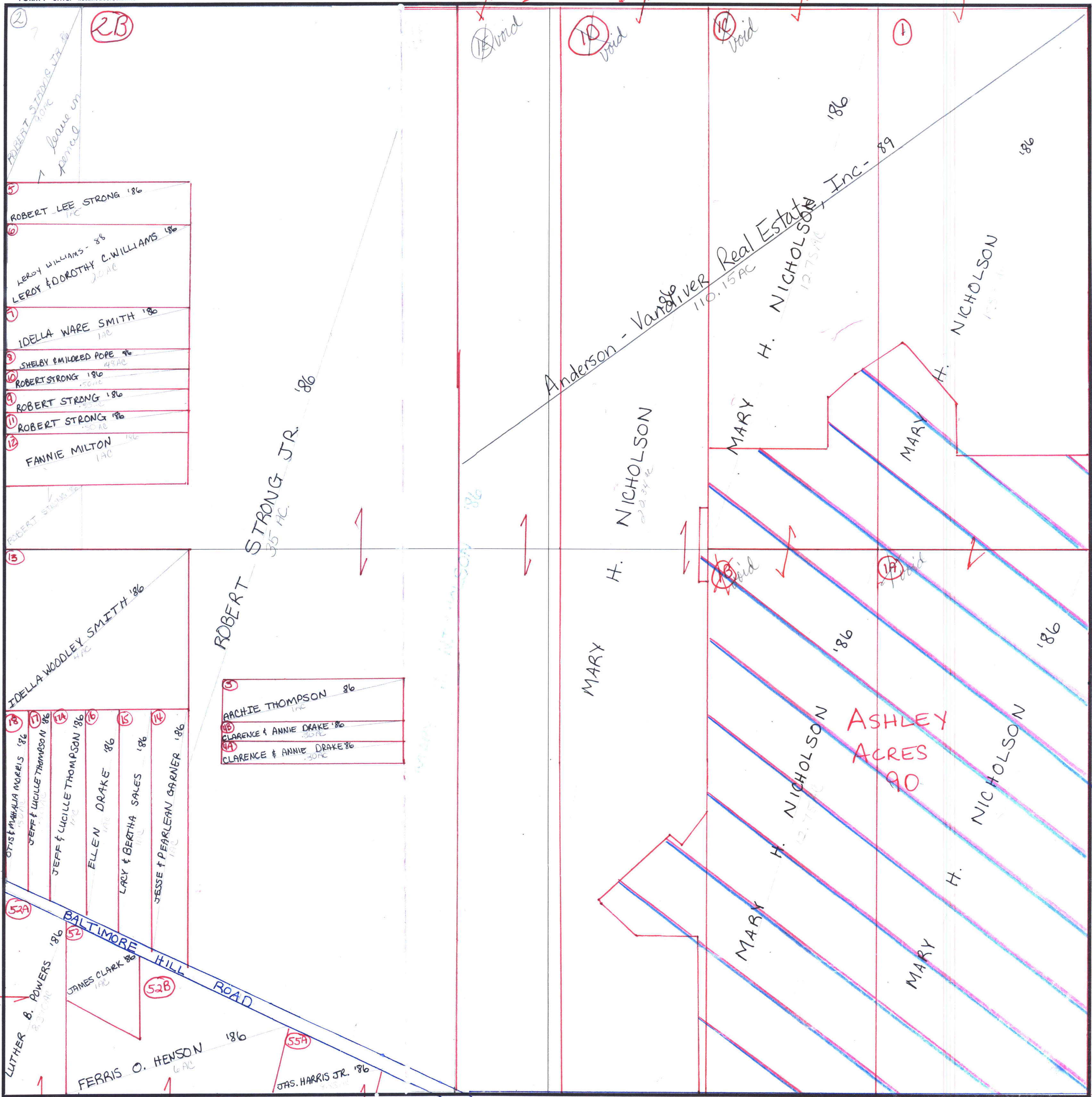

(2B)

void

void

void

1

- 5 ROBERT LEE STRONG 186
- 6 LEROY WILLIAMS - 88
LEROY & DOROTHY C. WILLIAMS 186
- 7 IDELLA WARE SMITH 186
- 8 SHELBY & MILDRED POPE 86
- 9 ROBERT STRONG 186
- 10 ROBERT STRONG 186
- 11 ROBERT STRONG 186
- 12 FANNIE MILTON 186

ROBERT STRONG JR. 186

IDELLA WOODLEY SMITH 186

- 13 ARCHIE THOMPSON 86
- 14 CLARENCE & ANNIE DRAKE 86
- 15 CLARENCE & ANNIE DRAKE 86

- 16 OTIS & MAHALIA MORRIS 86
- 17 JEFF & LUCILLE THOMPSON 86
- 18 JEFF & LUCILLE THOMPSON 86
- 19 ELLEN DRAKE 86
- 20 LACY & BERTHA SALES 86
- 21 JESSE & PEARLEANN GARNER 86

- 22 LUTHER B. POWERS 86
- 23 JAMES CLARK 86
- 24 FERRIS O. HENSON 186
- 25 JAS. HARRIS JR. 86

Anderson - Vanderiver Real Estate, Inc. - 89

MARY H. NICHOLSON

MARY

MARY

NICHOLSON

MARY

MARY H. NICHOLSON

ASHLEY ACRES 90

NICHOLSON

MARY

MARY

CARRIED IN S.E. OF N.W. OF SEC. 29

CARRIED IN N.W. OF S.E. OF SEC. 29

COUNTY MADISON

CARRIED IN N.W. OF S.E. OF SEC. 29

CARRIED IN N.W. OF S.E. OF SEC. 29