

FORM 1-S.T.C.-ROBERTS & SON, BIRMINGHAM

CONT IN 1-1E-17

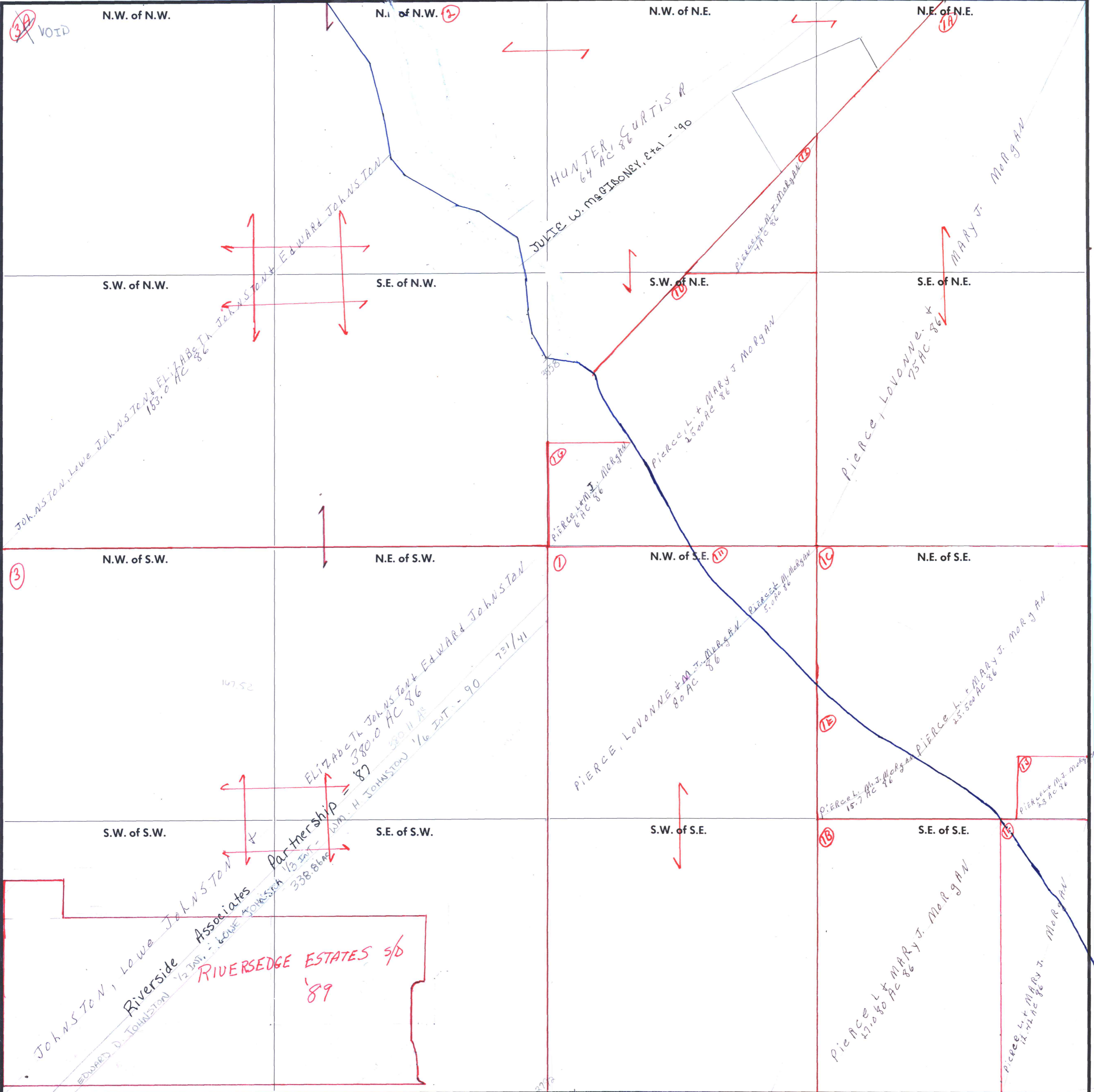

VOID

3

16

17

18

19

20

21

22

23

Johnston, Lowe  
 EDWARD D. JOHNSTON  
 1/2 INT. - LOUVE JOHNSTON  
 338.86 AC

Riverside Associates  
 1/2 INT. - LOUVE JOHNSTON  
 338.86 AC

RIVERSEDGE ESTATES s/d '89

Johnston, Lowe  
 JOHNSTON, LOUVE JOHNSTON & ELIZABETH JOHNSTON  
 153.0 AC

ELIZABETH JOHNSTON & EDWARD JOHNSTON  
 380.0 AC 86

WIN. H. JOHNSTON 1/6 INT. - 90 731/41

HUNTER CURTIS R  
 64 AC 86

JULIE W. MCGIBONEY, Etal - 190

PIERCE, L. + MARY J. MORGAN  
 25.00 AC 86

PIERCE, L. + MARY J. MORGAN  
 25.00 AC 86

PIERCE, L. + MARY J. MORGAN  
 25.00 AC 86

PIERCE, LOVONNE + MARY J. MORGAN  
 75 AC - 86

PIERCE, LOVONNE + MARY J. MORGAN  
 25.500 AC 86

PIERCE, L. + MARY J. MORGAN  
 25.500 AC 86

PIERCE, LOVONNE + MARY J. MORGAN  
 80 AC 86

PIERCE, LOVONNE + MARY J. MORGAN  
 80 AC 86

PIERCE, LOVONNE + MARY J. MORGAN  
 80 AC 86

PIERCE, LOVONNE + MARY J. MORGAN  
 80 AC 86

PIERCE, LOVONNE + MARY J. MORGAN  
 80 AC 86

PIERCE, LOVONNE + MARY J. MORGAN  
 80 AC 86