

SECTION

16

TOWNSHIP

1

RANGE

1E

FORM 1-S.T.C.-ROBERTS & SON, BIRMINGHAM

NE 1/4 OF NE 1/4

mun of madison Co

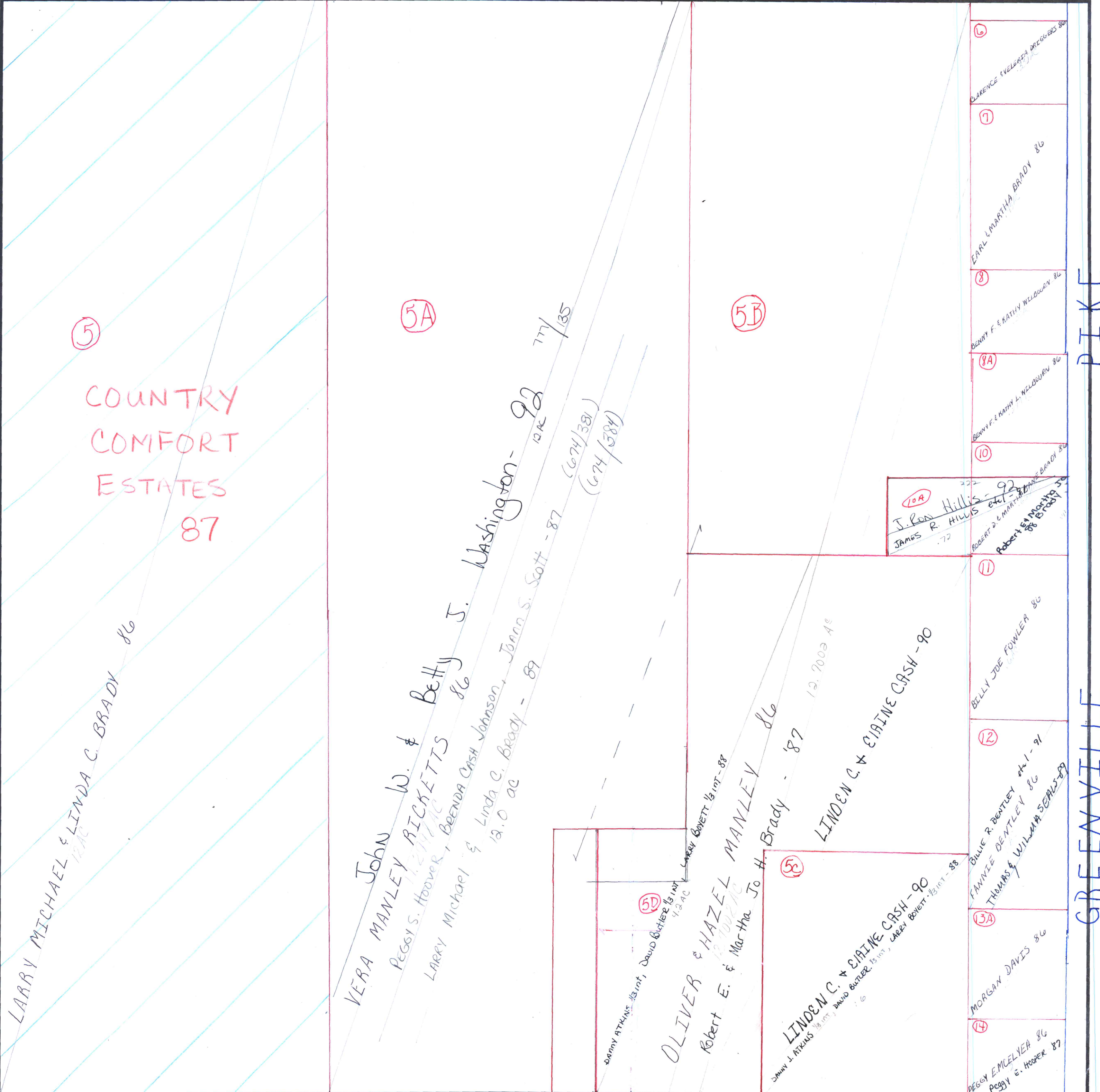

5

COUNTRY COMFORT ESTATES 87

LARRY MICHAEL & LINDA C. BRADY 86

5A

John W. & Betty 86
VERA MANLEY RICKETTS
PEGGY S. HOOPER, BEENDA CASH JOHNSON, J. Washington - 92
LARRY MICHAEL & Linda C. Brady - 89
12 AC 777/135
(674/381)
(674/384)

5B

OLIVER & HAZEL MANLEY 86
Robert E. & Martha Jo H. Brady - 87

LINDEN C. & ERINE CASH - 90
12.7003 AC

5C

LINDEN C. & ERINE CASH - 90
DANNY J. ATKINS 1/2 INT, DAVID BUTLER 1/2 INT, LARRY BOYETT 1/2 INT - 88

5D

DANNY ATKINS 1/2 INT, DAVID BUTLER 1/2 INT
4.2 AC

6

7

8

8A

10

10A

11

12

13A

14

PEGGY EMELVEA 86
PEGGY E. HOOPER 87

MORGAN DAVIS 86

FAVINE R. BENTLEY et al - 91
THOMAS & WILLIAM SENWIS-89

BILLY JOE FOWLER 86

J. Roy Hillis - 92
James R. Hillis et al - 72
ROBERT D. & MARTHA ANN BRADY 86
Robert E. & Martha Jo Brady 87

BONNY F. & MARY L. WELBOURN 86

BENNY F. & KATHY WELBOURN 86

EARL & MARTHA BRADY 86

CLARENCE & VELVERA DRAGGERS 86

PIKE GREENVILLE

COUNTY MADISON