

Section **34**, Township **4** South, Range **1**, East.

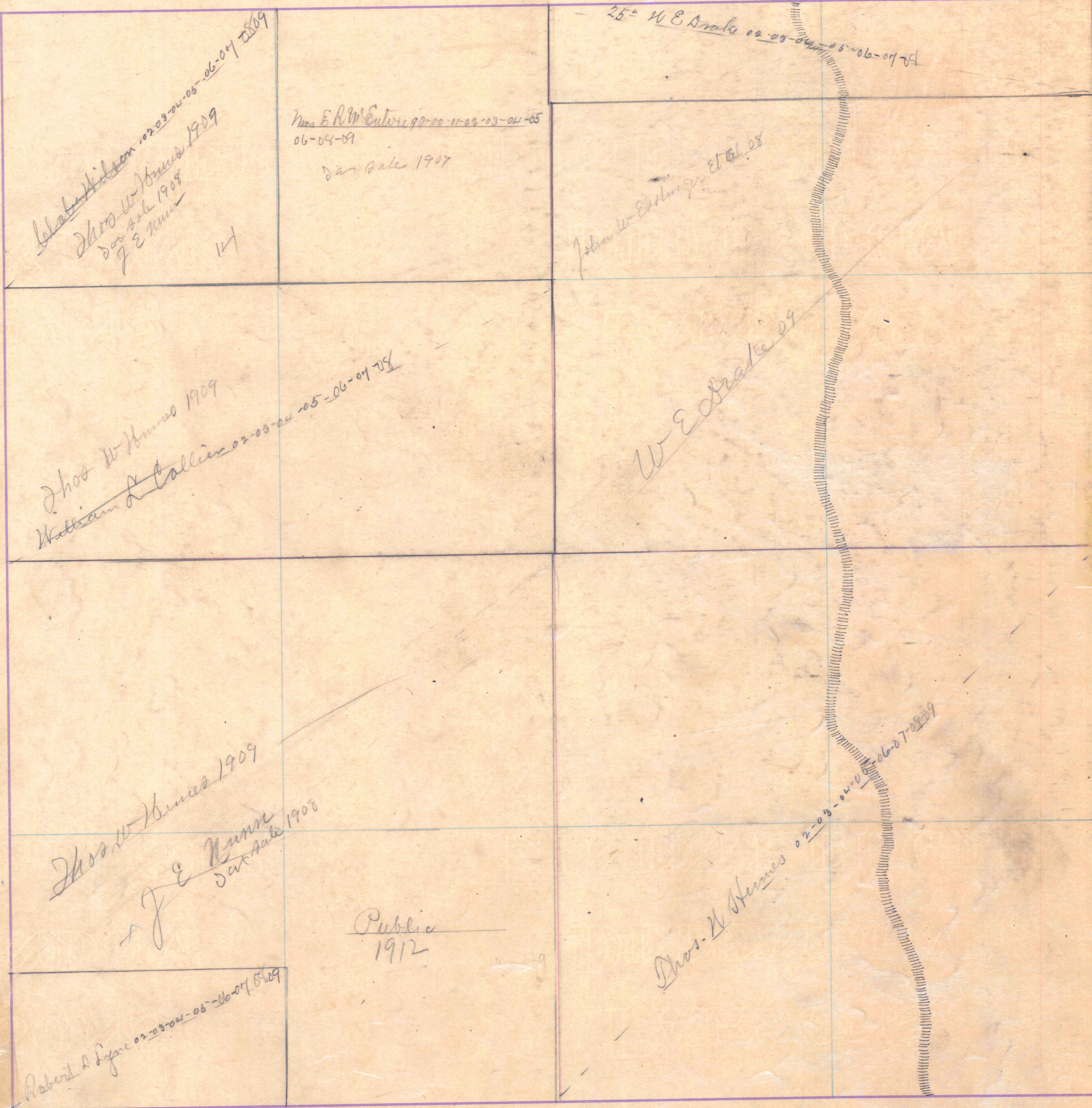

~~John W. Humes~~ 02-03-04-05-06-07 1909  
John W. Humes 1909  
Jan Sale 1908  
J. E. Nunn  
14

Mrs. E. R. M. Entwistle 01-02-03-04-05-06-08-09  
Jan Sale 1907

John W. Entwistle et al 08

25° N E Drake 02-03-04-05-06-07-08

John W. Humes 1909  
William A. Collins 02-03-04-05-06-07 08

W. E. Drake 09

John W. Humes 1909  
J. E. Nunn  
Jan Sale 1908

Public  
1912

Robert A. Lynn 02-03-04-05-06-07 1909

John W. Humes 02-03-04-05-06-07-08-09