

Section **8**, Township **3** South, Range **1**, East.

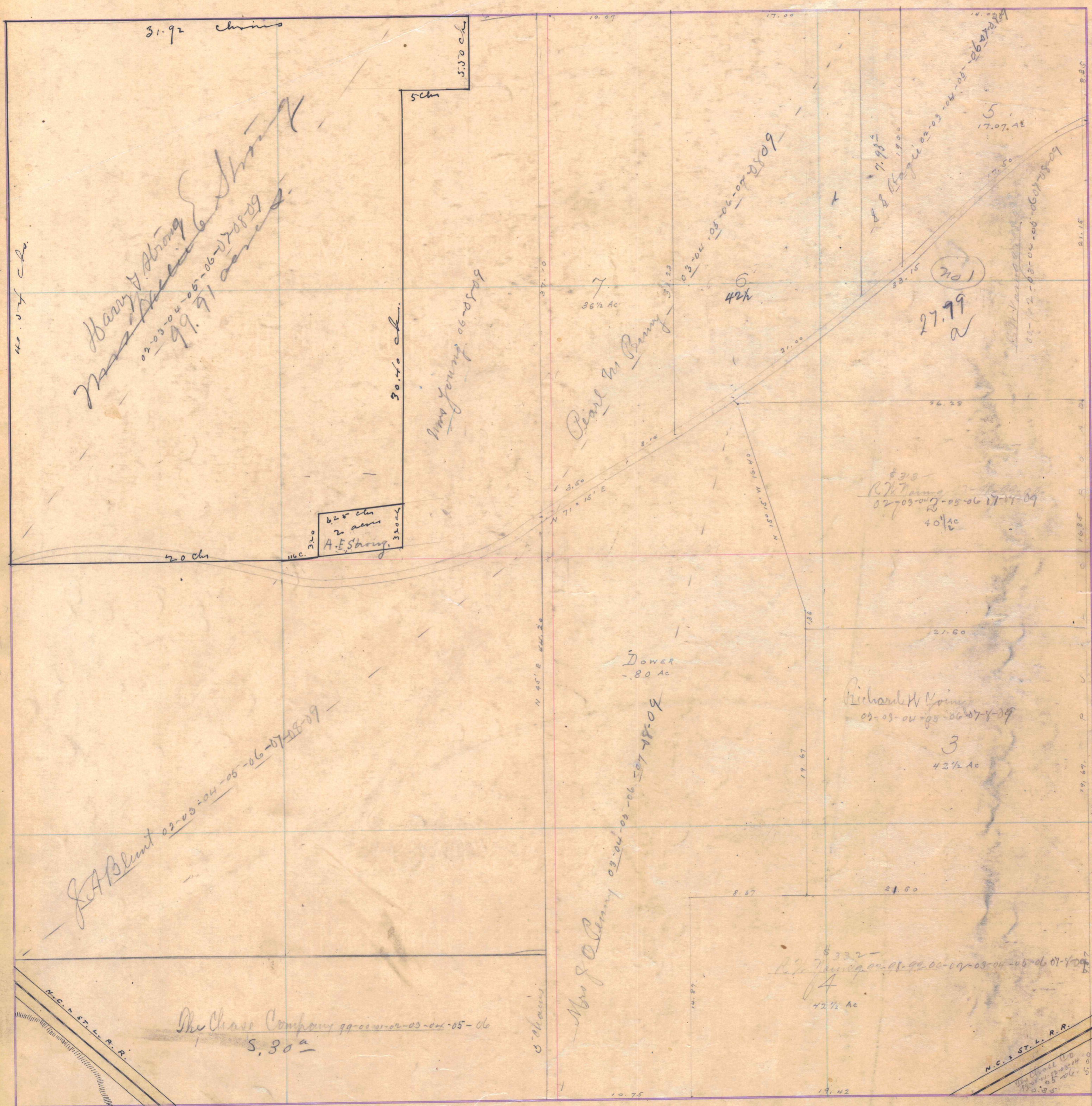

31.92 chains

5.50 ch

5 ch

30.40 ch.

62.5 ch
2 acs
A.E. Strong

7
36 1/2 Ac

42 1/2

27.99
2

5
17.07.4E

DOWER
80 Ac

Richard W. Young
03-03-04-05-06-07-08-09

3
42 1/2 Ac

Richard W. Young
02-03-04-05-06-07-08-09-10-11-12-13-14-15-16-17-18-19-20-21-22-23-24-25-26-27-28-29-30-31-32-33-34-35-36-37-38-39-40-41-42-43-44-45-46-47-48-49-50-51-52-53-54-55-56-57-58-59-60-61-62-63-64-65-66-67-68-69-70-71-72-73-74-75-76-77-78-79-80-81-82-83-84-85-86-87-88-89-90-91-92-93-94-95-96-97-98-99-100

4
42 1/2 Ac

The Chase Company
99-02-01-02-03-04-05-06
S. 30 a

N.C. & ST. L. R.R.

N.C. & ST. L. R.R.