

Section 36, Township 8 South, Range 1, East.

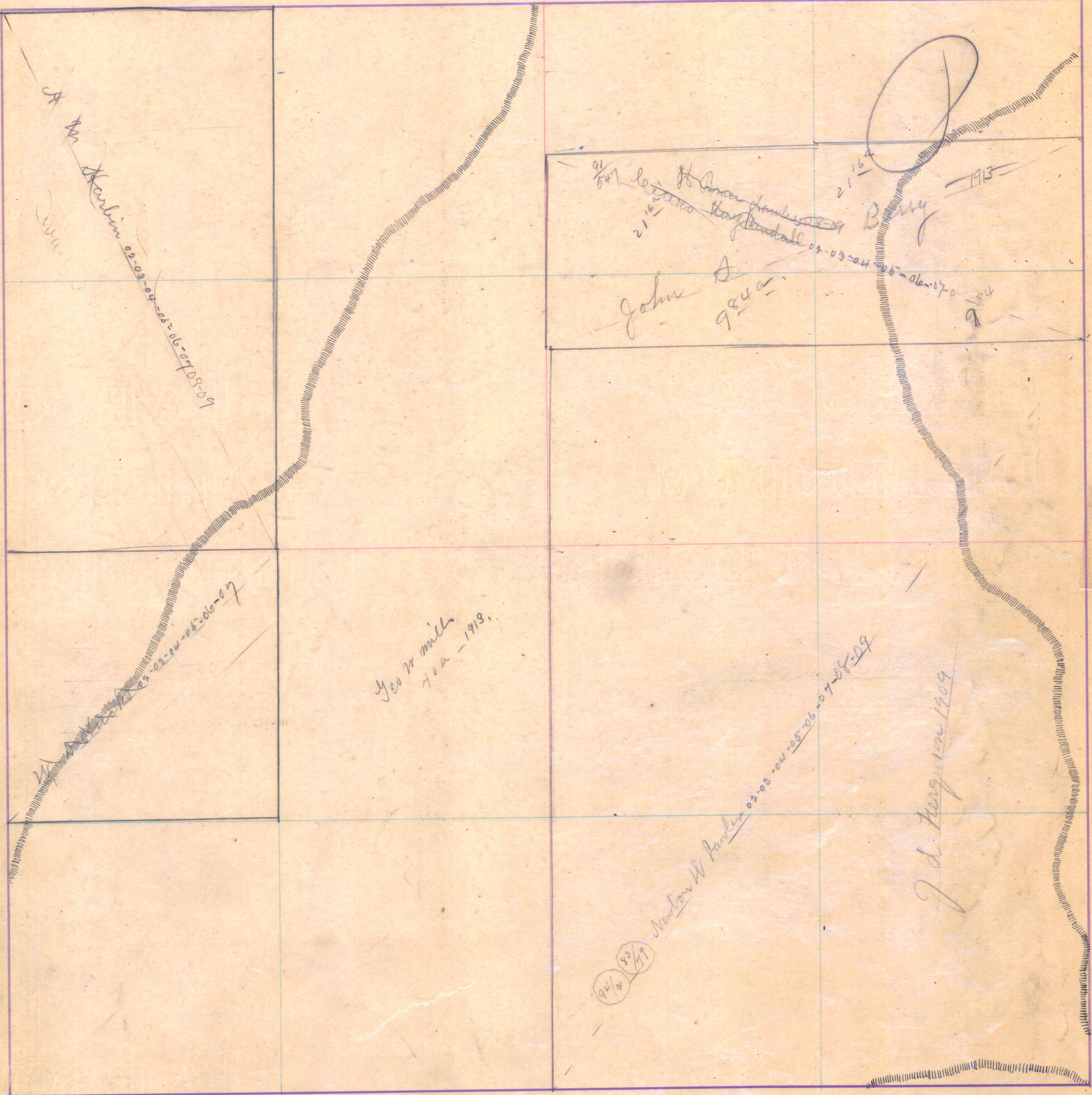

Harbin 02-03-04-05-06-07-08-09
91/547

02-03-04-05-06-07

700 m mls
700 - 1913.

John 984 a
Bessy
1913
9/154

Newton W. Fowler 02-03-04-05-06-07-08-09
91/547

J. D. Ferguson 1909