

Section 3, Township 3 South, Range 1, East.

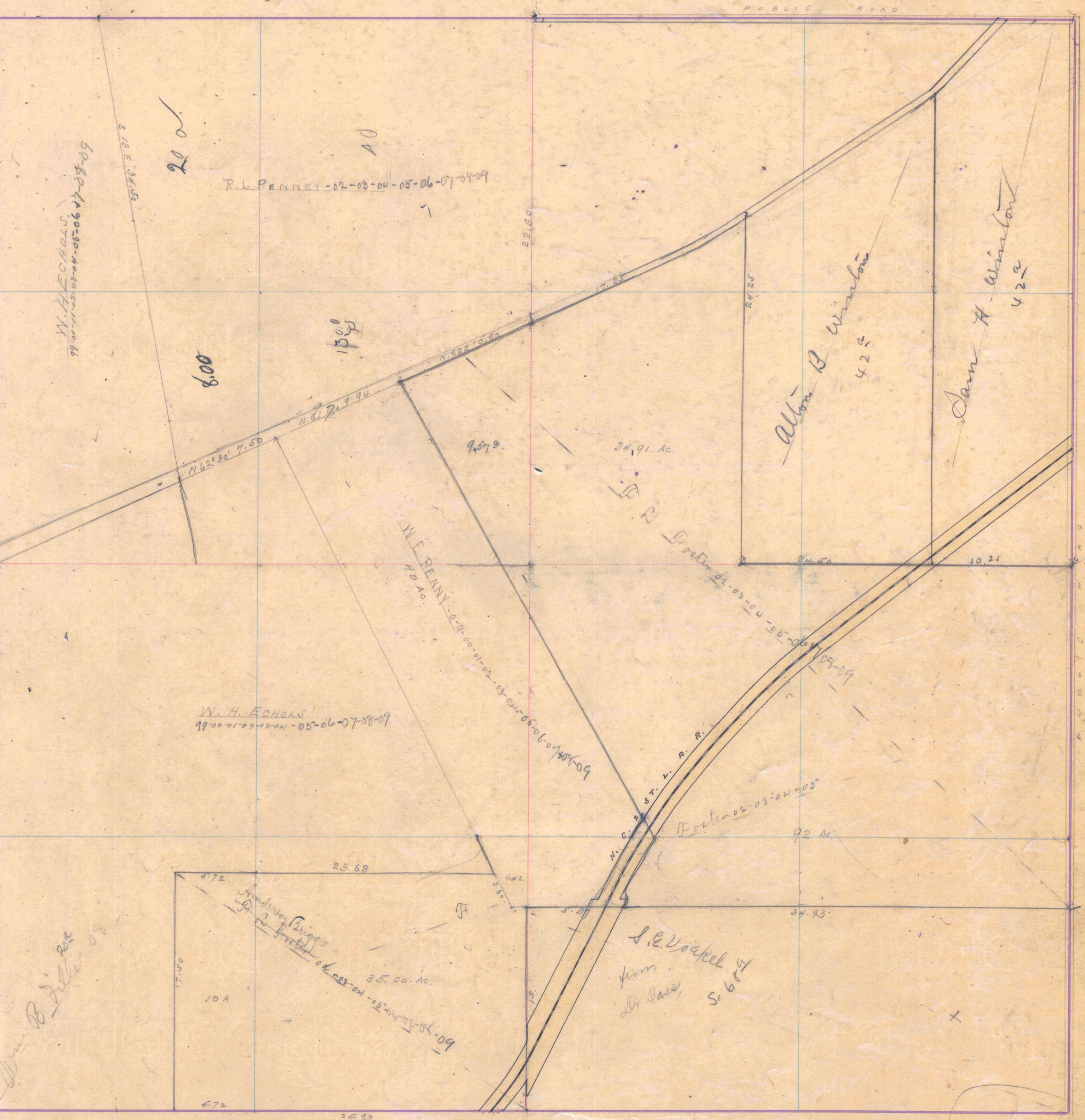

W.H. ECHOLS
99-00-01-02-03-04-05-06-07-08-09

200

8.00

1300

R.W. PENNEY-02-03-04-05-06-07-08-09

A0

9.579

34.91 Ac.

Allen B. Winston
42.2

John H. Winston
42.2

W.H. ECHOLS
99-00-01-02-03-04-05-06-07-08-09

W.E. PENNEY-01-02-03-04-05-06-07-08-09
48 Ac.

N.C. & ST. L. R.R.

Porter 02-03-04-05
92 Ac.

Anderson Briggs
J.P. Proctor
35.00 Ac.
60-90-1-2-3-4-5-6-7-8-9

S.E. Voickel
Jim
Dr. Bass
S. 68.4

Allen B. Winston

PUBLIC ROAD

PUBLIC ROAD