

Section **10**, Township **3** South, Range **1**, East.

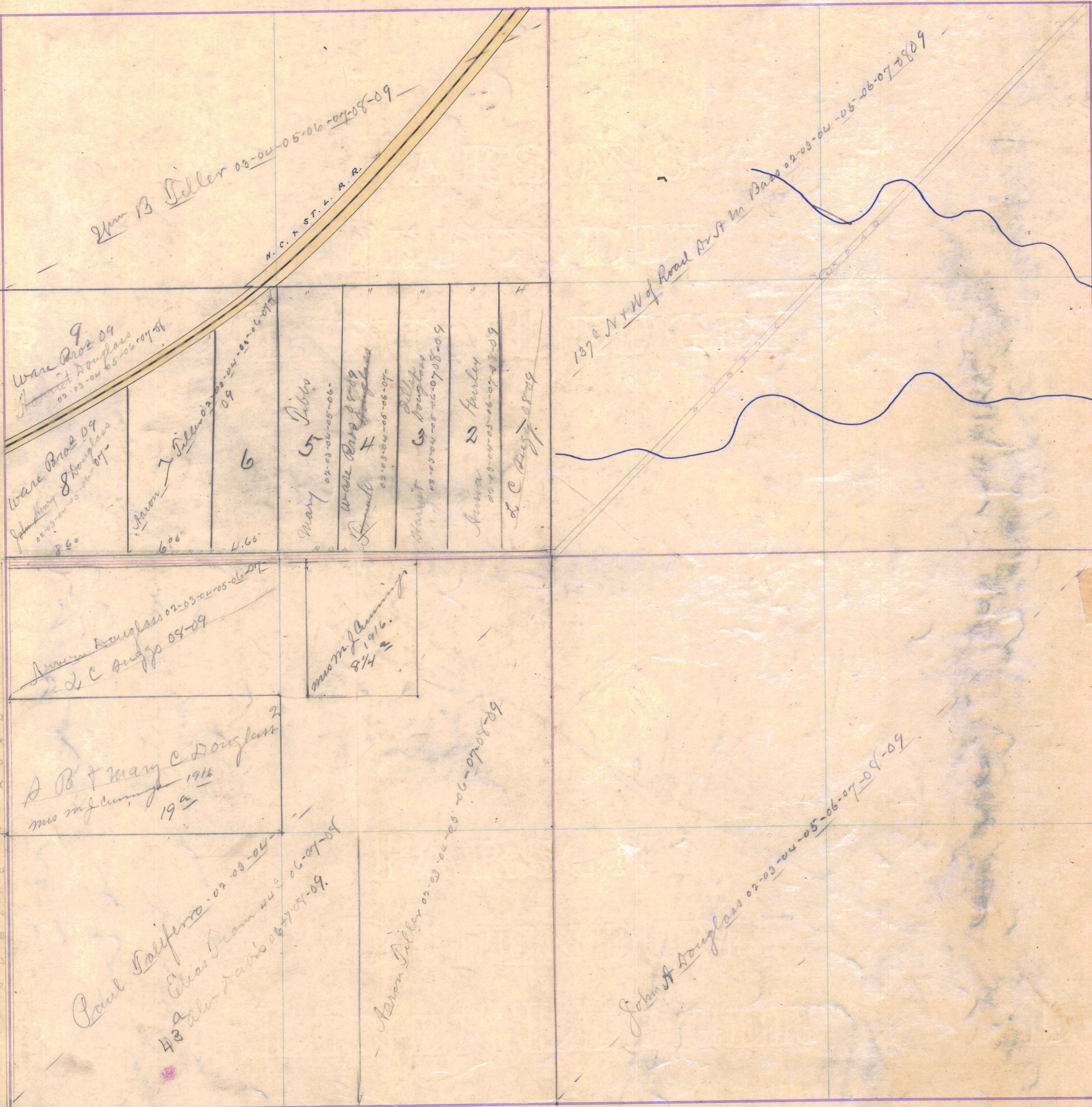

John B Diller 03-04-05-06-07-08-09
N.C.T. & P.R.

137th N+W of Road Br A in Bass 02-03-04-05-06-07-08-09

Ware Bros 09
John A. Douglas
02-03-04-05-06-07-08

Ware Bros 09
John A. Douglas
02-03-04-05-06-07-08

Aaron Diller 02-03-04-05-06-07-08-09
6⁰⁰
4.66

Mary Diller
02-03-04-05-06-07-08-09

Ware Bros 09
John A. Douglas
02-03-04-05-06-07-08-09

John A. Douglas
02-03-04-05-06-07-08-09

Anna Diller
02-03-04-05-06-07-08-09

L.C. Duggins 08-09

Aaron Douglas 02-03-04-05-06-07-08-09
L.C. Duggins 08-09

Mrs. M. Cummings
1916
7/8
2

A.B. & Mary C. Douglas
1916
19th

Paul California 02-03-04-05-06-07-08-09
Elias Brown 44th 06-07-08-09
John A. Douglas 02-03-04-05-06-07-08-09

Aaron Diller 02-03-04-05-06-07-08-09

John A. Douglas 02-03-04-05-06-07-08-09