

Section **17**, Township **1** South, Range **1**, East.

380
247
103

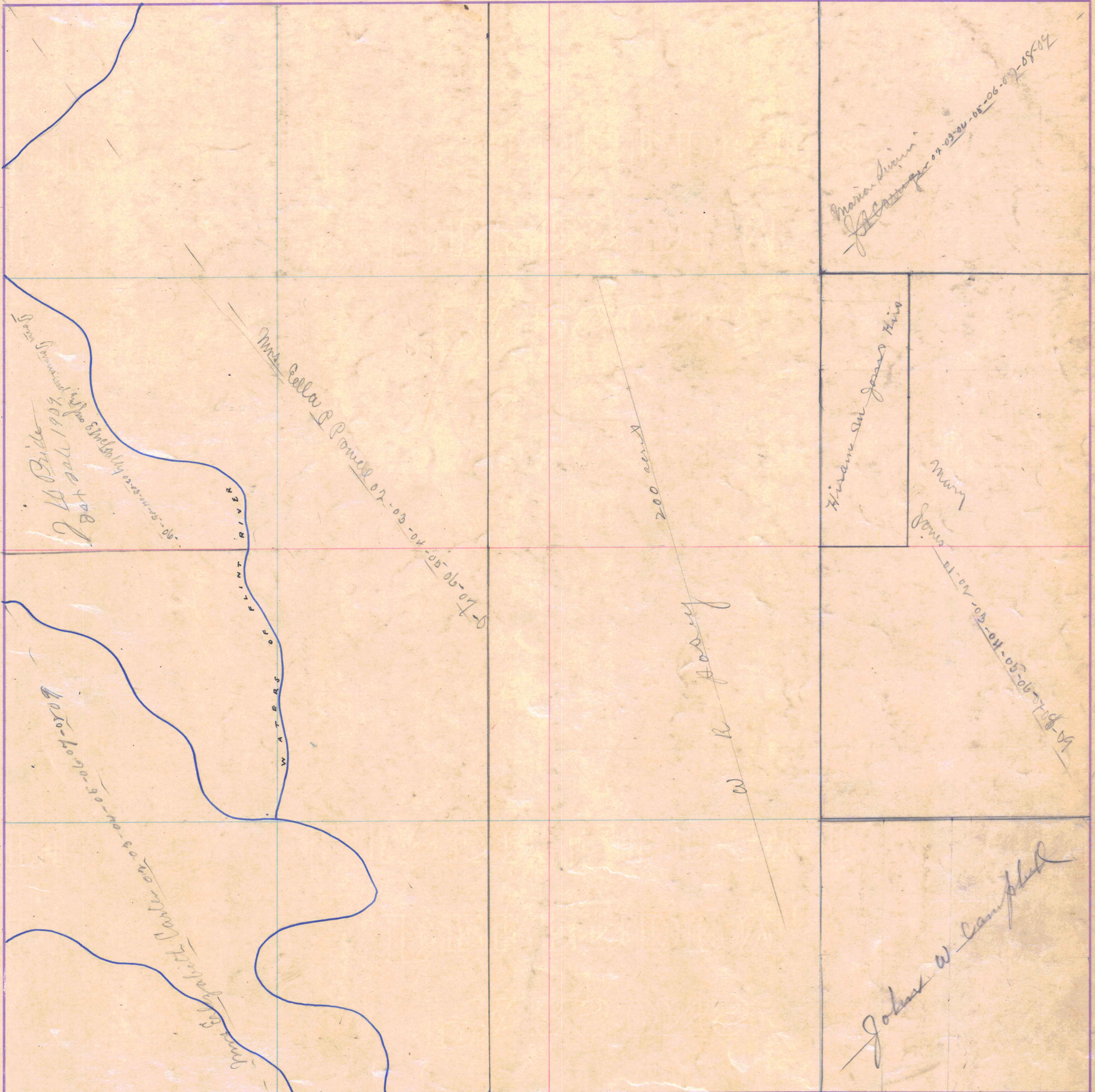

Maria Quinn
H. Carter 07-03-04-05-06-07-08-09

Some land in the
H. B. 1901
H. B. 1902
H. B. 1903

Mrs. Ella B. Powell 02-03-04-05-06-07-08

Hiram M. Jones His

Mary
Jones

200 ac. approx

W. R. Jones

09-10-11-12-13-14-15-16-17-18-19-20-21-22-23-24-25-26-27-28-29-30

Mrs. E. B. Powell
01-02-03-04-05-06-07-08-09-10-11-12-13-14-15-16-17-18-19-20-21-22-23-24-25-26-27-28-29-30

John W. Campbell