

**ORDER: APPROVE THE COLLEGE HILL PRESBYTERIAN CHURCH NEW
SANCTUARY FINAL SITE PLAN**

Motion was made by Scott Allen, duly seconded by Greg Bynum, to approve the College Hill Presbyterian Church new sanctuary Final Site Plan.

The vote on the motion was as follows:

Supervisor Brent Larson, voted yes
Supervisor John Morgan, voted yes
Supervisor Tim Gordon, voted yes
Supervisor Scott Allen, voted yes
Supervisor Greg Bynum, voted yes

After the vote, President Larson, declared the motion carried, this the 15th day of December, 2025.

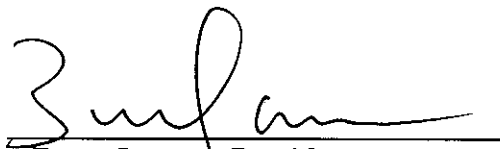

**Brent Larson, President
Board of Supervisors**

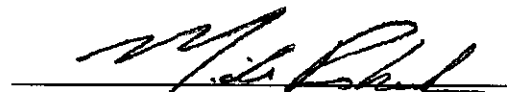

Mike Roberts, Chancery Clerk

Mc CARTY ARCHITECTS

ARCHITECT
 MCGARTY ARCHITECTS
 533 WEST MAIN STREET
 TUPELO, MS 38804
 (662) 844-4400

STRUCTURAL ENGINEER
 FOWLER ENGINEERING, LLC
 1989 OAK TREE COVE, SUITE A
 HERNANDO, MS 38632
 (662) 469-9571

CIVIL ENGINEER
 PRECISION ENGINEERING CORP.
 1776 N. LAMAR
 OXFORD, MS 38655
 (662) 234-8539

MECHANICAL/ELECTRICAL
 CORBETT LEGGE & ASSOCIATES, PLLC
 431 WEST MAIN STREET, SUITE 101
 TUPELO, MS 38804
 (662) 844-7114

INDEX TO DRAWINGS

GENERAL	A300	BUILDING SECTIONS	PLUMBING
001	A301	WALL SECTIONS	P300
002	A302	WALL SECTIONS	P301
003	A303	WALL SECTIONS	P302
004	A304	WALL SECTIONS	P303
005	A305	WALL SECTIONS	P304
006	A306	WALL SECTIONS	P305
007	A307	WALL SECTIONS	P306
008	A308	WALL SECTIONS	P307
009	A309	WALL SECTIONS	P308
010	A310	WALL SECTIONS	P309
011	A311	WALL SECTIONS	P310
012	A312	WALL SECTIONS	P311
013	A313	WALL SECTIONS	P312
014	A314	WALL SECTIONS	P313
015	A315	WALL SECTIONS	P314
016	A316	WALL SECTIONS	P315
017	A317	WALL SECTIONS	P316
018	A318	WALL SECTIONS	P317
019	A319	WALL SECTIONS	P318
020	A320	WALL SECTIONS	P319
021	A321	WALL SECTIONS	P320
022	A322	WALL SECTIONS	P321
023	A323	WALL SECTIONS	P322
024	A324	WALL SECTIONS	P323
025	A325	WALL SECTIONS	P324
026	A326	WALL SECTIONS	P325
027	A327	WALL SECTIONS	P326
028	A328	WALL SECTIONS	P327
029	A329	WALL SECTIONS	P328
030	A330	WALL SECTIONS	P329
031	A331	WALL SECTIONS	P330
032	A332	WALL SECTIONS	P331
033	A333	WALL SECTIONS	P332
034	A334	WALL SECTIONS	P333
035	A335	WALL SECTIONS	P334
036	A336	WALL SECTIONS	P335
037	A337	WALL SECTIONS	P336
038	A338	WALL SECTIONS	P337
039	A339	WALL SECTIONS	P338
040	A340	WALL SECTIONS	P339
041	A341	WALL SECTIONS	P340
042	A342	WALL SECTIONS	P341
043	A343	WALL SECTIONS	P342
044	A344	WALL SECTIONS	P343
045	A345	WALL SECTIONS	P344
046	A346	WALL SECTIONS	P345
047	A347	WALL SECTIONS	P346
048	A348	WALL SECTIONS	P347
049	A349	WALL SECTIONS	P348
050	A350	WALL SECTIONS	P349
051	A351	WALL SECTIONS	P350
052	A352	WALL SECTIONS	P351
053	A353	WALL SECTIONS	P352
054	A354	WALL SECTIONS	P353
055	A355	WALL SECTIONS	P354
056	A356	WALL SECTIONS	P355
057	A357	WALL SECTIONS	P356
058	A358	WALL SECTIONS	P357
059	A359	WALL SECTIONS	P358
060	A360	WALL SECTIONS	P359
061	A361	WALL SECTIONS	P360
062	A362	WALL SECTIONS	P361
063	A363	WALL SECTIONS	P362
064	A364	WALL SECTIONS	P363
065	A365	WALL SECTIONS	P364
066	A366	WALL SECTIONS	P365
067	A367	WALL SECTIONS	P366
068	A368	WALL SECTIONS	P367
069	A369	WALL SECTIONS	P368
070	A370	WALL SECTIONS	P369
071	A371	WALL SECTIONS	P370
072	A372	WALL SECTIONS	P371
073	A373	WALL SECTIONS	P372
074	A374	WALL SECTIONS	P373
075	A375	WALL SECTIONS	P374
076	A376	WALL SECTIONS	P375
077	A377	WALL SECTIONS	P376
078	A378	WALL SECTIONS	P377
079	A379	WALL SECTIONS	P378
080	A380	WALL SECTIONS	P379
081	A381	WALL SECTIONS	P380
082	A382	WALL SECTIONS	P381
083	A383	WALL SECTIONS	P382
084	A384	WALL SECTIONS	P383
085	A385	WALL SECTIONS	P384
086	A386	WALL SECTIONS	P385
087	A387	WALL SECTIONS	P386
088	A388	WALL SECTIONS	P387
089	A389	WALL SECTIONS	P388
090	A390	WALL SECTIONS	P389
091	A391	WALL SECTIONS	P390
092	A392	WALL SECTIONS	P391
093	A393	WALL SECTIONS	P392
094	A394	WALL SECTIONS	P393
095	A395	WALL SECTIONS	P394
096	A396	WALL SECTIONS	P395
097	A397	WALL SECTIONS	P396
098	A398	WALL SECTIONS	P397
099	A399	WALL SECTIONS	P398
100	A400	WALL SECTIONS	P399
101	A401	WALL SECTIONS	P400
102	A402	WALL SECTIONS	P401
103	A403	WALL SECTIONS	P402
104	A404	WALL SECTIONS	P403
105	A405	WALL SECTIONS	P404
106	A406	WALL SECTIONS	P405
107	A407	WALL SECTIONS	P406
108	A408	WALL SECTIONS	P407
109	A409	WALL SECTIONS	P408
110	A410	WALL SECTIONS	P409
111	A411	WALL SECTIONS	P410
112	A412	WALL SECTIONS	P411
113	A413	WALL SECTIONS	P412
114	A414	WALL SECTIONS	P413
115	A415	WALL SECTIONS	P414
116	A416	WALL SECTIONS	P415
117	A417	WALL SECTIONS	P416
118	A418	WALL SECTIONS	P417
119	A419	WALL SECTIONS	P418
120	A420	WALL SECTIONS	P419
121	A421	WALL SECTIONS	P420
122	A422	WALL SECTIONS	P421
123	A423	WALL SECTIONS	P422
124	A424	WALL SECTIONS	P423
125	A425	WALL SECTIONS	P424
126	A426	WALL SECTIONS	P425
127	A427	WALL SECTIONS	P426
128	A428	WALL SECTIONS	P427
129	A429	WALL SECTIONS	P428
130	A430	WALL SECTIONS	P429
131	A431	WALL SECTIONS	P430
132	A432	WALL SECTIONS	P431
133	A433	WALL SECTIONS	P432
134	A434	WALL SECTIONS	P433
135	A435	WALL SECTIONS	P434
136	A436	WALL SECTIONS	P435
137	A437	WALL SECTIONS	P436
138	A438	WALL SECTIONS	P437
139	A439	WALL SECTIONS	P438
140	A440	WALL SECTIONS	P439
141	A441	WALL SECTIONS	P440
142	A442	WALL SECTIONS	P441
143	A443	WALL SECTIONS	P442
144	A444	WALL SECTIONS	P443
145	A445	WALL SECTIONS	P444
146	A446	WALL SECTIONS	P445
147	A447	WALL SECTIONS	P446
148	A448	WALL SECTIONS	P447
149	A449	WALL SECTIONS	P448
150	A450	WALL SECTIONS	P449
151	A451	WALL SECTIONS	P450
152	A452	WALL SECTIONS	P451
153	A453	WALL SECTIONS	P452
154	A454	WALL SECTIONS	P453
155	A455	WALL SECTIONS	P454
156	A456	WALL SECTIONS	P455
157	A457	WALL SECTIONS	P456
158	A458	WALL SECTIONS	P457
159	A459	WALL SECTIONS	P458
160	A460	WALL SECTIONS	P459
161	A461	WALL SECTIONS	P460
162	A462	WALL SECTIONS	P461
163	A463	WALL SECTIONS	P462
164	A464	WALL SECTIONS	P463
165	A465	WALL SECTIONS	P464
166	A466	WALL SECTIONS	P465
167	A467	WALL SECTIONS	P466
168	A468	WALL SECTIONS	P467
169	A469	WALL SECTIONS	P468
170	A470	WALL SECTIONS	P469
171	A471	WALL SECTIONS	P470
172	A472	WALL SECTIONS	P471
173	A473	WALL SECTIONS	P472
174	A474	WALL SECTIONS	P473
175	A475	WALL SECTIONS	P474
176	A476	WALL SECTIONS	P475
177	A477	WALL SECTIONS	P476
178	A478	WALL SECTIONS	P477
179	A479	WALL SECTIONS	P478
180	A480	WALL SECTIONS	P479
181	A481	WALL SECTIONS	P480
182	A482	WALL SECTIONS	P481
183	A483	WALL SECTIONS	P482
184	A484	WALL SECTIONS	P483
185	A485	WALL SECTIONS	P484
186	A486	WALL SECTIONS	P485
187	A487	WALL SECTIONS	P486
188	A488	WALL SECTIONS	P487
189	A489	WALL SECTIONS	P488
190	A490	WALL SECTIONS	P489
191	A491	WALL SECTIONS	P490
192	A492	WALL SECTIONS	P491
193	A493	WALL SECTIONS	P492
194	A494	WALL SECTIONS	P493
195	A495	WALL SECTIONS	P494
196	A496	WALL SECTIONS	P495
197	A497	WALL SECTIONS	P496
198	A498	WALL SECTIONS	P497
199	A499	WALL SECTIONS	P498
200	A500	WALL SECTIONS	P499

**NOT FOR CONSTRUCTION
 REVIEW SET**

DATE: 11 APRIL 2025
 PROJECT NO.: 2024020
 REVISIONS: (SEE SHEET 1.01)

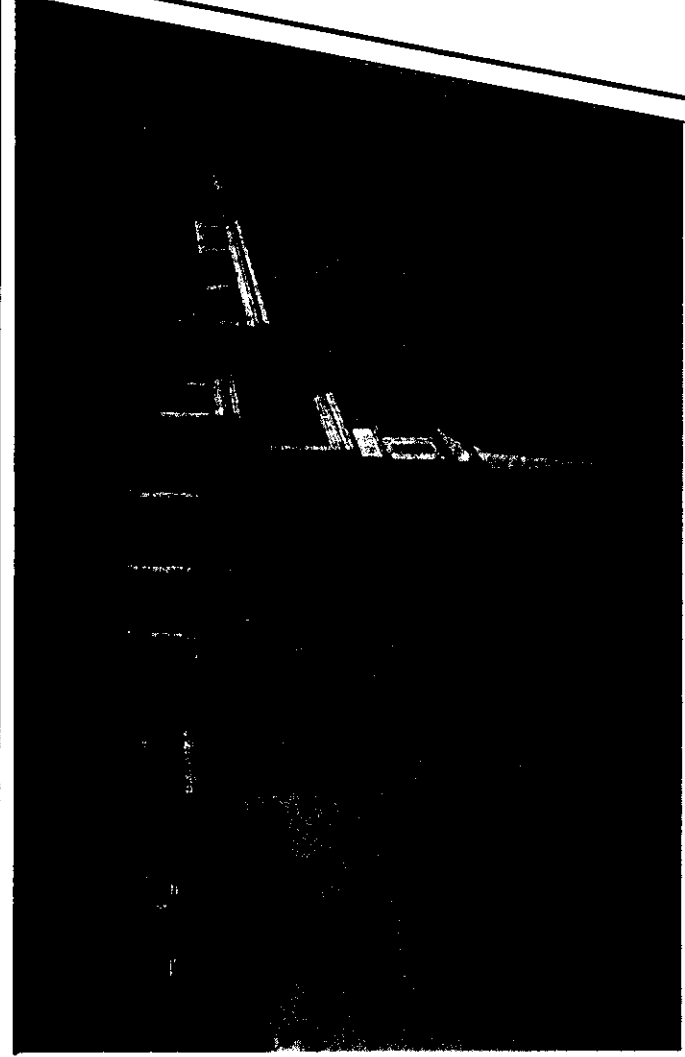

COLLEGE HILL PRESBYTERIAN CHURCH

PROJECT 1 - NEW SANCTUARY

399 COUNTY ROAD 102
 OXFORD, MISSISSIPPI 38655

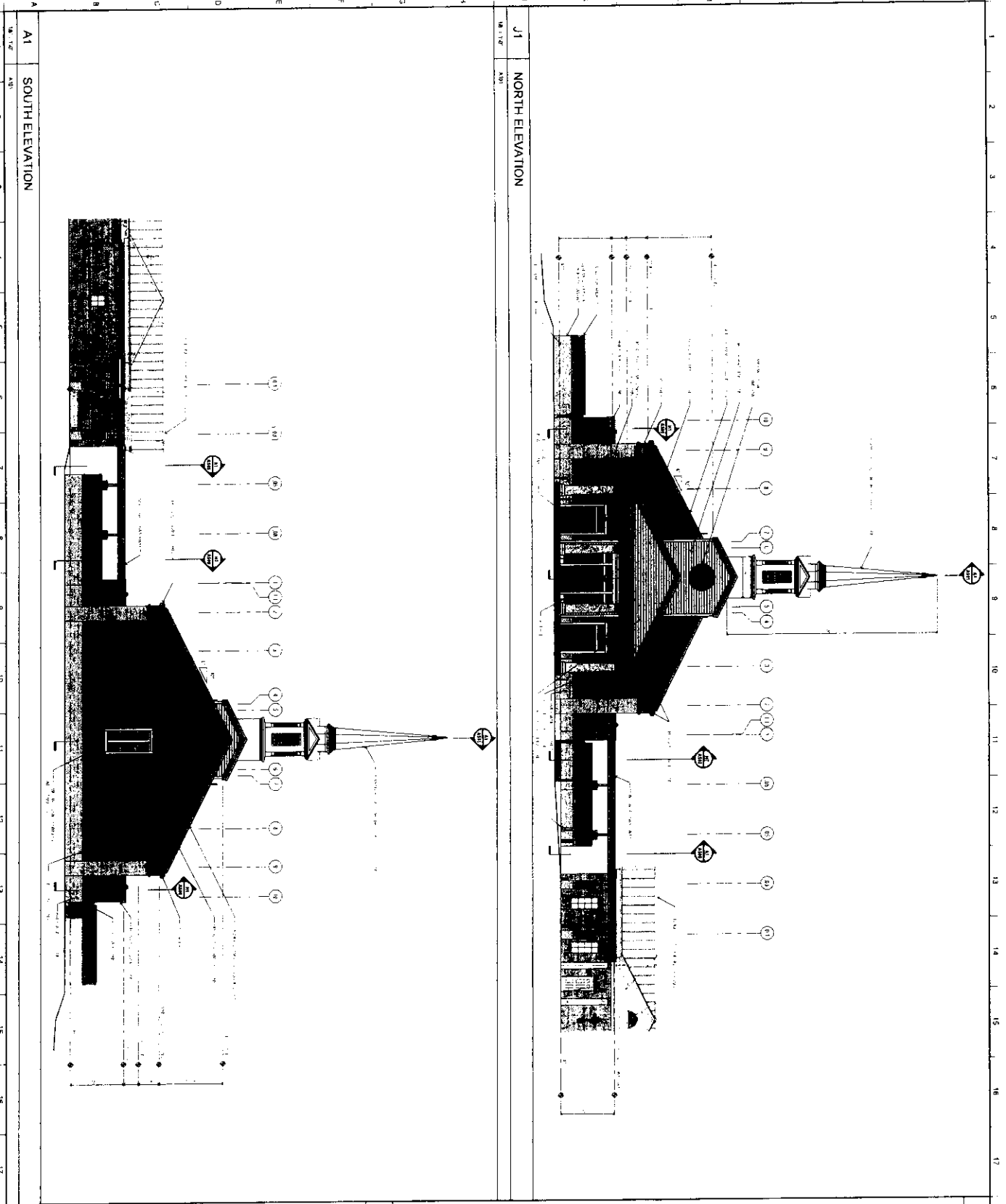

MATERIAL KEYING



McCARTY
ARCHITECTS

PROJECT TITLE
PROJECT 1 - NEW SANCTUARY
COLLEGE HILL PRESBYTERIAN CHURCH
389 COUNTY ROAD 102
OXFORD, MISSISSIPPI 38655

COLLEGE HILL
PRESBYTERIAN CHURCH

ARCHITECT	DATE
DESIGNER	DATE
CHECKER	DATE
APPROVER	DATE
CLIENT	DATE
REVISIONS	DATE

GENERAL NOTES

1. SEE GENERAL NOTES ON SHEET 101.

A201

PROJECT NUMBER: 11-11-11-11-11-11

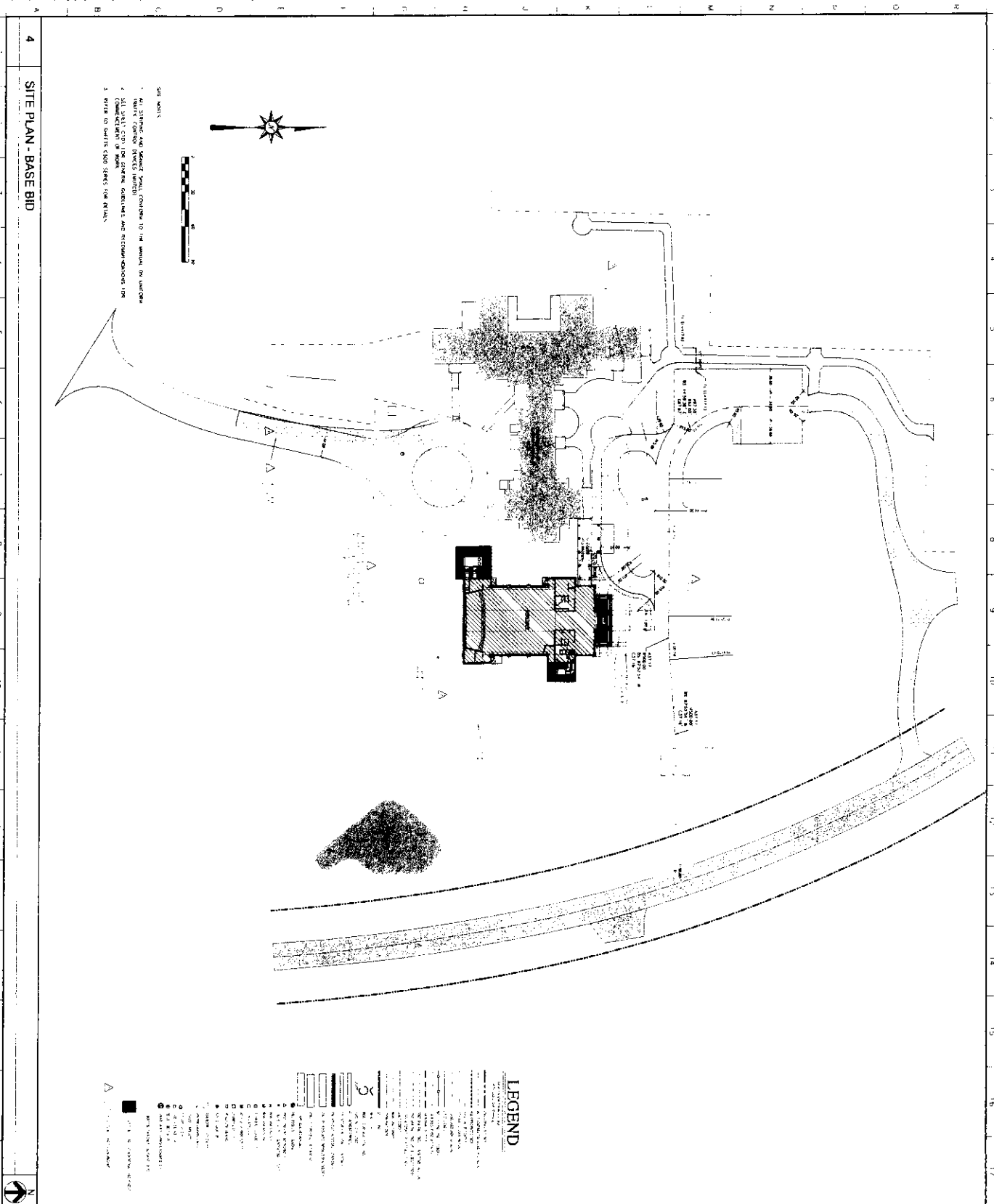

NOTE:
 1. ALL MATERIALS AND METHODS SHALL conform to the amount on contract.
 2. ALL SHALL conform to current standards and recommendations for construction of work.
 3. REFER TO OTHER SHEETS FOR DETAILS.



LEGEND

- 1. EXISTING DRIVE
- 2. EXISTING DRIVE
- 3. EXISTING DRIVE
- 4. EXISTING DRIVE
- 5. EXISTING DRIVE
- 6. EXISTING DRIVE
- 7. EXISTING DRIVE
- 8. EXISTING DRIVE
- 9. EXISTING DRIVE
- 10. EXISTING DRIVE
- 11. EXISTING DRIVE
- 12. EXISTING DRIVE
- 13. EXISTING DRIVE
- 14. EXISTING DRIVE
- 15. EXISTING DRIVE
- 16. EXISTING DRIVE
- 17. EXISTING DRIVE
- 18. EXISTING DRIVE
- 19. EXISTING DRIVE
- 20. EXISTING DRIVE
- 21. EXISTING DRIVE
- 22. EXISTING DRIVE
- 23. EXISTING DRIVE
- 24. EXISTING DRIVE
- 25. EXISTING DRIVE
- 26. EXISTING DRIVE
- 27. EXISTING DRIVE
- 28. EXISTING DRIVE
- 29. EXISTING DRIVE
- 30. EXISTING DRIVE
- 31. EXISTING DRIVE
- 32. EXISTING DRIVE
- 33. EXISTING DRIVE
- 34. EXISTING DRIVE
- 35. EXISTING DRIVE
- 36. EXISTING DRIVE
- 37. EXISTING DRIVE
- 38. EXISTING DRIVE
- 39. EXISTING DRIVE
- 40. EXISTING DRIVE
- 41. EXISTING DRIVE
- 42. EXISTING DRIVE
- 43. EXISTING DRIVE
- 44. EXISTING DRIVE
- 45. EXISTING DRIVE
- 46. EXISTING DRIVE
- 47. EXISTING DRIVE
- 48. EXISTING DRIVE
- 49. EXISTING DRIVE
- 50. EXISTING DRIVE
- 51. EXISTING DRIVE
- 52. EXISTING DRIVE
- 53. EXISTING DRIVE
- 54. EXISTING DRIVE
- 55. EXISTING DRIVE
- 56. EXISTING DRIVE
- 57. EXISTING DRIVE
- 58. EXISTING DRIVE
- 59. EXISTING DRIVE
- 60. EXISTING DRIVE
- 61. EXISTING DRIVE
- 62. EXISTING DRIVE
- 63. EXISTING DRIVE
- 64. EXISTING DRIVE
- 65. EXISTING DRIVE
- 66. EXISTING DRIVE
- 67. EXISTING DRIVE
- 68. EXISTING DRIVE
- 69. EXISTING DRIVE
- 70. EXISTING DRIVE
- 71. EXISTING DRIVE
- 72. EXISTING DRIVE
- 73. EXISTING DRIVE
- 74. EXISTING DRIVE
- 75. EXISTING DRIVE
- 76. EXISTING DRIVE
- 77. EXISTING DRIVE
- 78. EXISTING DRIVE
- 79. EXISTING DRIVE
- 80. EXISTING DRIVE
- 81. EXISTING DRIVE
- 82. EXISTING DRIVE
- 83. EXISTING DRIVE
- 84. EXISTING DRIVE
- 85. EXISTING DRIVE
- 86. EXISTING DRIVE
- 87. EXISTING DRIVE
- 88. EXISTING DRIVE
- 89. EXISTING DRIVE
- 90. EXISTING DRIVE
- 91. EXISTING DRIVE
- 92. EXISTING DRIVE
- 93. EXISTING DRIVE
- 94. EXISTING DRIVE
- 95. EXISTING DRIVE
- 96. EXISTING DRIVE
- 97. EXISTING DRIVE
- 98. EXISTING DRIVE
- 99. EXISTING DRIVE
- 100. EXISTING DRIVE

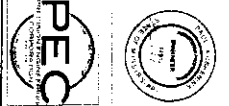

SHEET NUMBER
C104

SHEET TITLE
SITE PLAN

PROJECT NO.	040101
DATE	11/17/2015
DESIGNER	MC CARTY ARCHITECTS
CHECKER	
DATE	
PROJECT TITLE	COLLEGE HILL PRESBYTERIAN CHURCH NEW SANCTUARY
PROJECT ADDRESS	339 CR 102 OXFORD, MS 38655

COLLEGE HILL PRESBYTERIAN CHURCH
 NEW SANCTUARY

PROJECT TITLE
**COLLEGE HILL PRESBYTERIAN CHURCH
 NEW SANCTUARY**
 339 CR 102
 OXFORD, MS 38655



McCARTY ARCHITECTS



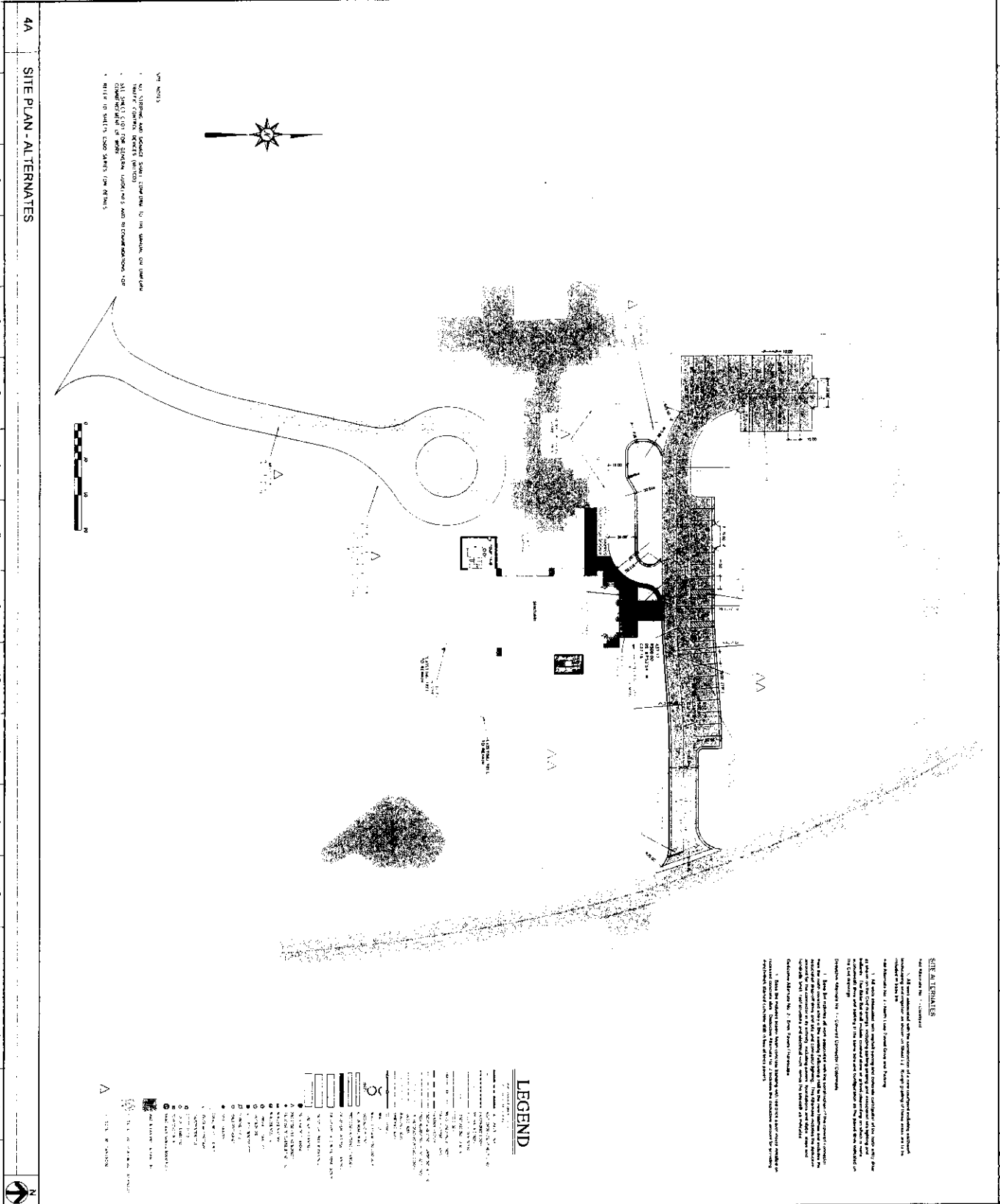

4A SITE PLAN - ALTERNATES

- VIEW NOTES
- 1. ALL CHANGING AND REVISIONS SHALL BE IDENTIFIED BY THE DATE, THE USER'S NAME, AND THE REASON FOR THE CHANGE.
 - 2. ALL CHANGES SHALL BE APPROVED BY THE ARCHITECT.
 - 3. ALL CHANGES SHALL BE IDENTIFIED BY THE DATE, THE USER'S NAME, AND THE REASON FOR THE CHANGE.
 - 4. REFER TO SHEET'S CROSS SHEETS FOR DETAILS.



SITE ALTERNATES

The following are proposed alternatives for the site plan. The architect reserves the right to modify or delete any alternative at any time without notice. The client shall be notified of any such modifications or deletions. The architect shall not be responsible for the construction of any alternative not shown on the site plan. The client shall be responsible for the construction of any alternative not shown on the site plan.

LEGEND

- 1. EXISTING BUILDING
- 2. PROPOSED BUILDING
- 3. EXISTING DRIVE
- 4. PROPOSED DRIVE
- 5. EXISTING PARKING
- 6. PROPOSED PARKING
- 7. EXISTING LANDSCAPE
- 8. PROPOSED LANDSCAPE
- 9. EXISTING WALKWAY
- 10. PROPOSED WALKWAY
- 11. EXISTING TREE
- 12. PROPOSED TREE
- 13. EXISTING UTILITY
- 14. PROPOSED UTILITY
- 15. EXISTING FENCE
- 16. PROPOSED FENCE
- 17. EXISTING SIGN
- 18. PROPOSED SIGN
- 19. EXISTING LIGHT
- 20. PROPOSED LIGHT
- 21. EXISTING WALL
- 22. PROPOSED WALL
- 23. EXISTING CURB
- 24. PROPOSED CURB
- 25. EXISTING DRIVEWAY
- 26. PROPOSED DRIVEWAY
- 27. EXISTING SIDEWALK
- 28. PROPOSED SIDEWALK
- 29. EXISTING BIKEWAY
- 30. PROPOSED BIKEWAY
- 31. EXISTING BIKEWAY MARKING
- 32. PROPOSED BIKEWAY MARKING
- 33. EXISTING BIKEWAY SIGN
- 34. PROPOSED BIKEWAY SIGN
- 35. EXISTING BIKEWAY LIGHT
- 36. PROPOSED BIKEWAY LIGHT
- 37. EXISTING BIKEWAY FENCE
- 38. PROPOSED BIKEWAY FENCE
- 39. EXISTING BIKEWAY SIGNAGE
- 40. PROPOSED BIKEWAY SIGNAGE
- 41. EXISTING BIKEWAY LIGHTING
- 42. PROPOSED BIKEWAY LIGHTING
- 43. EXISTING BIKEWAY FENCING
- 44. PROPOSED BIKEWAY FENCING
- 45. EXISTING BIKEWAY SIGNAGE
- 46. PROPOSED BIKEWAY SIGNAGE
- 47. EXISTING BIKEWAY LIGHTING
- 48. PROPOSED BIKEWAY LIGHTING
- 49. EXISTING BIKEWAY FENCING
- 50. PROPOSED BIKEWAY FENCING



	PROJECT TITLE COLLEGE HILL PRESBYTERIAN CHURCH NEW SANCTUARY
	339 CR 102 OXFORD, MS 38655
SHEET NUMBER C104A	SHEET TITLE SITE PLAN

5 EROSION CONTROL PLAN

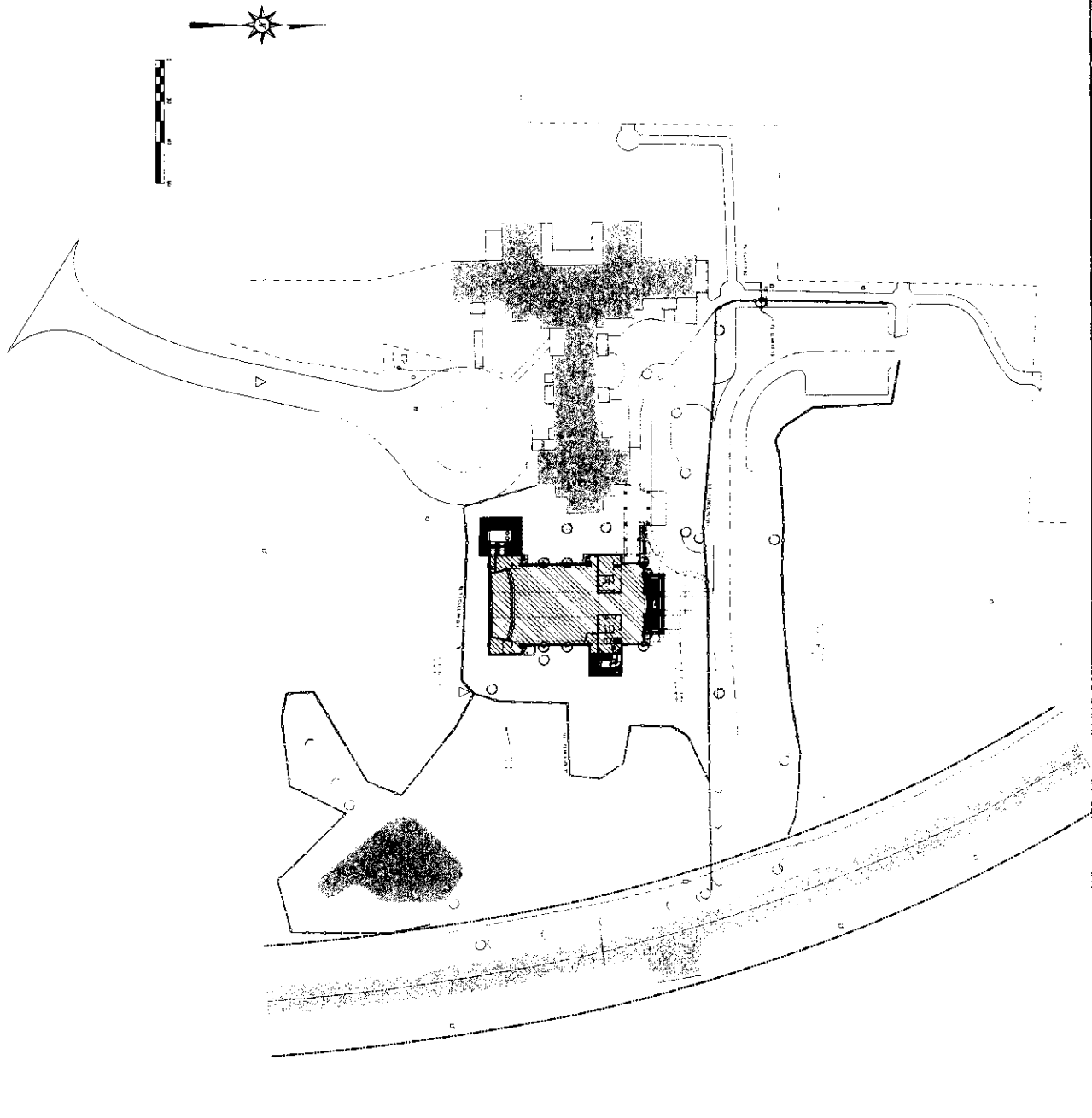

LEGEND

- 1. 1" = 10' SCALE
- 2. 1" = 20' SCALE
- 3. 1" = 40' SCALE
- 4. 1" = 80' SCALE
- 5. 1" = 160' SCALE
- 6. 1" = 320' SCALE
- 7. 1" = 640' SCALE
- 8. 1" = 1280' SCALE
- 9. 1" = 2560' SCALE
- 10. 1" = 5120' SCALE
- 11. 1" = 10240' SCALE
- 12. 1" = 20480' SCALE
- 13. 1" = 40960' SCALE
- 14. 1" = 81920' SCALE
- 15. 1" = 163840' SCALE
- 16. 1" = 327680' SCALE
- 17. 1" = 655360' SCALE
- 18. 1" = 1310720' SCALE
- 19. 1" = 2621440' SCALE
- 20. 1" = 5242880' SCALE
- 21. 1" = 10485760' SCALE
- 22. 1" = 20971520' SCALE
- 23. 1" = 41943040' SCALE
- 24. 1" = 83886080' SCALE
- 25. 1" = 167772160' SCALE
- 26. 1" = 335544320' SCALE
- 27. 1" = 671088640' SCALE
- 28. 1" = 1342177280' SCALE
- 29. 1" = 2684354560' SCALE
- 30. 1" = 5368709120' SCALE
- 31. 1" = 10737418240' SCALE
- 32. 1" = 21474836480' SCALE
- 33. 1" = 42949672960' SCALE
- 34. 1" = 85899345920' SCALE
- 35. 1" = 171798691840' SCALE
- 36. 1" = 343597383680' SCALE
- 37. 1" = 687194767360' SCALE
- 38. 1" = 1374389534720' SCALE
- 39. 1" = 2748779069440' SCALE
- 40. 1" = 5497558138880' SCALE
- 41. 1" = 10995116277760' SCALE
- 42. 1" = 21990232555520' SCALE
- 43. 1" = 43980465111040' SCALE
- 44. 1" = 87960930222080' SCALE
- 45. 1" = 175921860444160' SCALE
- 46. 1" = 351843720888320' SCALE
- 47. 1" = 703687441776640' SCALE
- 48. 1" = 1407374883553280' SCALE
- 49. 1" = 2814749767106560' SCALE
- 50. 1" = 5629499534213120' SCALE
- 51. 1" = 11258999068426240' SCALE
- 52. 1" = 22517998136852480' SCALE
- 53. 1" = 45035996273704960' SCALE
- 54. 1" = 90071992547409920' SCALE
- 55. 1" = 180143985094819840' SCALE
- 56. 1" = 360287970189639680' SCALE
- 57. 1" = 720575940379279360' SCALE
- 58. 1" = 1441151880758558720' SCALE
- 59. 1" = 2882303761517117440' SCALE
- 60. 1" = 5764607523034234880' SCALE
- 61. 1" = 11529215046068469760' SCALE
- 62. 1" = 23058430092136939520' SCALE
- 63. 1" = 46116860184273879040' SCALE
- 64. 1" = 92233720368547758080' SCALE
- 65. 1" = 184467440737095516160' SCALE
- 66. 1" = 368934881474191032320' SCALE
- 67. 1" = 737869762948382064640' SCALE
- 68. 1" = 1475739525896764129280' SCALE
- 69. 1" = 2951479051793528258560' SCALE
- 70. 1" = 5902958103587056517120' SCALE
- 71. 1" = 11805916207174113034240' SCALE
- 72. 1" = 23611832414348226068480' SCALE
- 73. 1" = 47223664828696452136960' SCALE
- 74. 1" = 94447329657392904273920' SCALE
- 75. 1" = 188894659314785808547840' SCALE
- 76. 1" = 377789318629571617095680' SCALE
- 77. 1" = 755578637259143234191360' SCALE
- 78. 1" = 1511157274518286468382720' SCALE
- 79. 1" = 3022314549036572936765440' SCALE
- 80. 1" = 6044629098073145873530880' SCALE
- 81. 1" = 12089258196146291747061760' SCALE
- 82. 1" = 24178516392292583494123520' SCALE
- 83. 1" = 48357032784585166988247040' SCALE
- 84. 1" = 96714065569170333976494080' SCALE
- 85. 1" = 193428131138340667952988160' SCALE
- 86. 1" = 386856262276681335905976320' SCALE
- 87. 1" = 773712524553362671811952640' SCALE
- 88. 1" = 1547425049106725343623905280' SCALE
- 89. 1" = 3094850098213450687247810560' SCALE
- 90. 1" = 6189700196426901374495621120' SCALE
- 91. 1" = 12379400392853802748991242240' SCALE
- 92. 1" = 24758800785707605497982484480' SCALE
- 93. 1" = 49517601571415210995964968960' SCALE
- 94. 1" = 99035203142830421991929937920' SCALE
- 95. 1" = 198070406285660843983859875840' SCALE
- 96. 1" = 396140812571321687967719751680' SCALE
- 97. 1" = 792281625142643375935439503360' SCALE
- 98. 1" = 1584563250285286751870879006720' SCALE
- 99. 1" = 3169126500570573503741758013440' SCALE
- 100. 1" = 6338253001141147007483516026880' SCALE

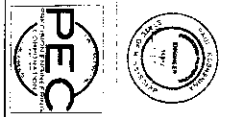

C105

EROSION CONTROL PLAN

NO.	DESCRIPTION	DATE
1	PREPARED BY ARCHITECT	11/17/2020
2	CHECKED BY ARCHITECT	11/17/2020
3	APPROVED BY ARCHITECT	11/17/2020



PROJECT TITLE
**COLLEGE HILL PRESBYTERIAN CHURCH
 NEW SANCTUARY**
 339 CR 102
 OXFORD, MS 38855



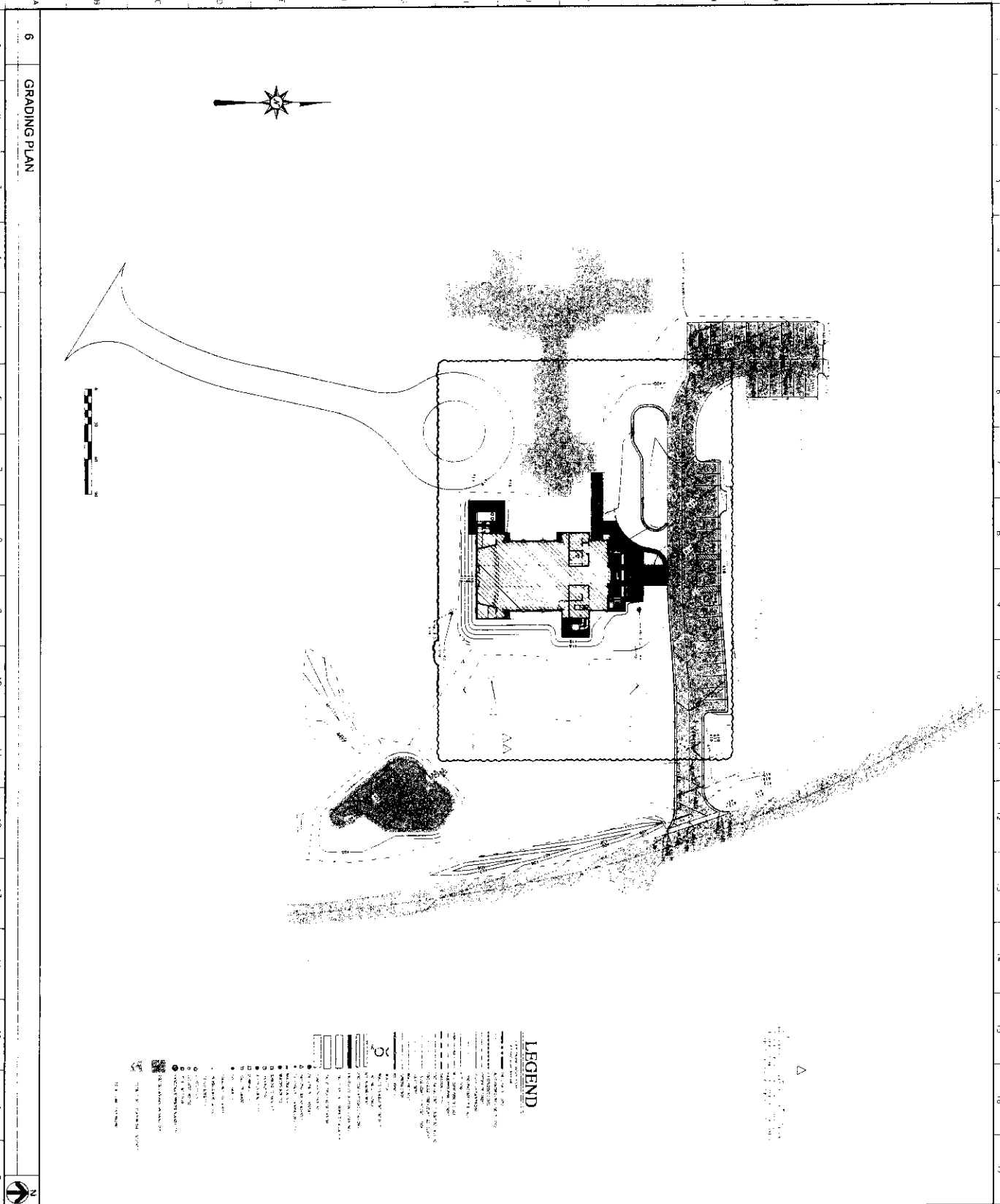

DATE: 11/17/2020 11:27 AM



LEGEND

- 1. EXISTING GRADE
- 2. PROPOSED GRADE
- 3. PROPOSED GRADE (FLAT)
- 4. PROPOSED GRADE (SLOPE)
- 5. PROPOSED GRADE (SLOPE)
- 6. PROPOSED GRADE (SLOPE)
- 7. PROPOSED GRADE (SLOPE)
- 8. PROPOSED GRADE (SLOPE)
- 9. PROPOSED GRADE (SLOPE)
- 10. PROPOSED GRADE (SLOPE)
- 11. PROPOSED GRADE (SLOPE)
- 12. PROPOSED GRADE (SLOPE)
- 13. PROPOSED GRADE (SLOPE)
- 14. PROPOSED GRADE (SLOPE)
- 15. PROPOSED GRADE (SLOPE)
- 16. PROPOSED GRADE (SLOPE)
- 17. PROPOSED GRADE (SLOPE)
- 18. PROPOSED GRADE (SLOPE)
- 19. PROPOSED GRADE (SLOPE)
- 20. PROPOSED GRADE (SLOPE)
- 21. PROPOSED GRADE (SLOPE)
- 22. PROPOSED GRADE (SLOPE)
- 23. PROPOSED GRADE (SLOPE)
- 24. PROPOSED GRADE (SLOPE)
- 25. PROPOSED GRADE (SLOPE)
- 26. PROPOSED GRADE (SLOPE)
- 27. PROPOSED GRADE (SLOPE)
- 28. PROPOSED GRADE (SLOPE)
- 29. PROPOSED GRADE (SLOPE)
- 30. PROPOSED GRADE (SLOPE)
- 31. PROPOSED GRADE (SLOPE)
- 32. PROPOSED GRADE (SLOPE)
- 33. PROPOSED GRADE (SLOPE)
- 34. PROPOSED GRADE (SLOPE)
- 35. PROPOSED GRADE (SLOPE)
- 36. PROPOSED GRADE (SLOPE)
- 37. PROPOSED GRADE (SLOPE)
- 38. PROPOSED GRADE (SLOPE)
- 39. PROPOSED GRADE (SLOPE)
- 40. PROPOSED GRADE (SLOPE)
- 41. PROPOSED GRADE (SLOPE)
- 42. PROPOSED GRADE (SLOPE)
- 43. PROPOSED GRADE (SLOPE)
- 44. PROPOSED GRADE (SLOPE)
- 45. PROPOSED GRADE (SLOPE)
- 46. PROPOSED GRADE (SLOPE)
- 47. PROPOSED GRADE (SLOPE)
- 48. PROPOSED GRADE (SLOPE)
- 49. PROPOSED GRADE (SLOPE)
- 50. PROPOSED GRADE (SLOPE)
- 51. PROPOSED GRADE (SLOPE)
- 52. PROPOSED GRADE (SLOPE)
- 53. PROPOSED GRADE (SLOPE)
- 54. PROPOSED GRADE (SLOPE)
- 55. PROPOSED GRADE (SLOPE)
- 56. PROPOSED GRADE (SLOPE)
- 57. PROPOSED GRADE (SLOPE)
- 58. PROPOSED GRADE (SLOPE)
- 59. PROPOSED GRADE (SLOPE)
- 60. PROPOSED GRADE (SLOPE)
- 61. PROPOSED GRADE (SLOPE)
- 62. PROPOSED GRADE (SLOPE)
- 63. PROPOSED GRADE (SLOPE)
- 64. PROPOSED GRADE (SLOPE)
- 65. PROPOSED GRADE (SLOPE)
- 66. PROPOSED GRADE (SLOPE)
- 67. PROPOSED GRADE (SLOPE)
- 68. PROPOSED GRADE (SLOPE)
- 69. PROPOSED GRADE (SLOPE)
- 70. PROPOSED GRADE (SLOPE)
- 71. PROPOSED GRADE (SLOPE)
- 72. PROPOSED GRADE (SLOPE)
- 73. PROPOSED GRADE (SLOPE)
- 74. PROPOSED GRADE (SLOPE)
- 75. PROPOSED GRADE (SLOPE)
- 76. PROPOSED GRADE (SLOPE)
- 77. PROPOSED GRADE (SLOPE)
- 78. PROPOSED GRADE (SLOPE)
- 79. PROPOSED GRADE (SLOPE)
- 80. PROPOSED GRADE (SLOPE)
- 81. PROPOSED GRADE (SLOPE)
- 82. PROPOSED GRADE (SLOPE)
- 83. PROPOSED GRADE (SLOPE)
- 84. PROPOSED GRADE (SLOPE)
- 85. PROPOSED GRADE (SLOPE)
- 86. PROPOSED GRADE (SLOPE)
- 87. PROPOSED GRADE (SLOPE)
- 88. PROPOSED GRADE (SLOPE)
- 89. PROPOSED GRADE (SLOPE)
- 90. PROPOSED GRADE (SLOPE)
- 91. PROPOSED GRADE (SLOPE)
- 92. PROPOSED GRADE (SLOPE)
- 93. PROPOSED GRADE (SLOPE)
- 94. PROPOSED GRADE (SLOPE)
- 95. PROPOSED GRADE (SLOPE)
- 96. PROPOSED GRADE (SLOPE)
- 97. PROPOSED GRADE (SLOPE)
- 98. PROPOSED GRADE (SLOPE)
- 99. PROPOSED GRADE (SLOPE)
- 100. PROPOSED GRADE (SLOPE)

 	<p>COLLEGE HILL PRESBYTERIAN CHURCH NEW SANCTUARY</p> <p>339 CR 102 OXFORD, MS 38655</p>		
<p>C106</p>	<p>GRADING PLAN</p>		

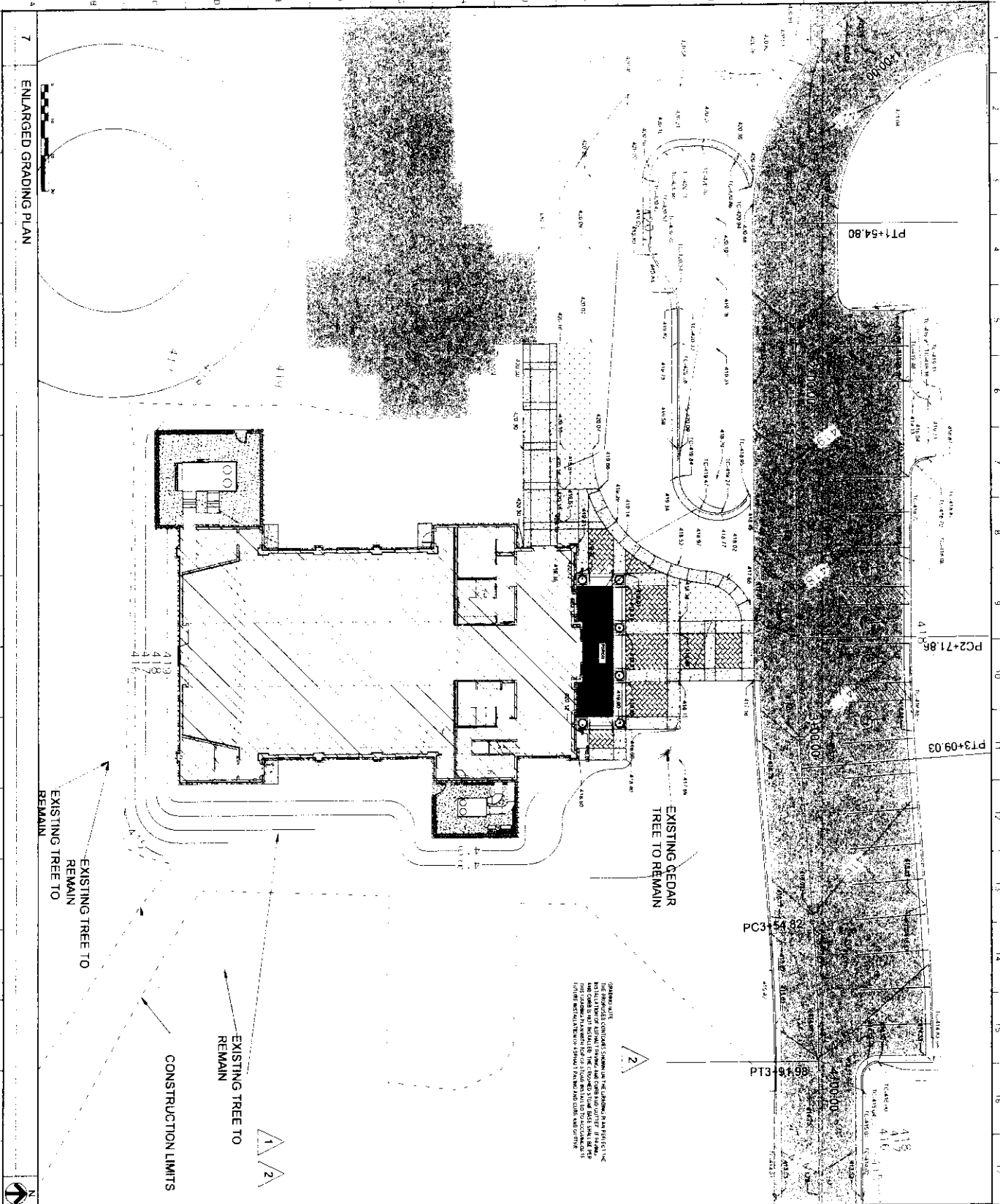

DATE: 11/1/2011
ENLARGED GRADING PLAN
 C107

NO.	DESCRIPTION	DATE
1	PRELIMINARY	11/1/2011
2	REVISED	11/1/2011
3	REVISED	11/1/2011
4	REVISED	11/1/2011
5	REVISED	11/1/2011
6	REVISED	11/1/2011
7	REVISED	11/1/2011
8	REVISED	11/1/2011
9	REVISED	11/1/2011
10	REVISED	11/1/2011
11	REVISED	11/1/2011
12	REVISED	11/1/2011
13	REVISED	11/1/2011
14	REVISED	11/1/2011
15	REVISED	11/1/2011
16	REVISED	11/1/2011
17	REVISED	11/1/2011
18	REVISED	11/1/2011
19	REVISED	11/1/2011
20	REVISED	11/1/2011
21	REVISED	11/1/2011
22	REVISED	11/1/2011
23	REVISED	11/1/2011
24	REVISED	11/1/2011
25	REVISED	11/1/2011
26	REVISED	11/1/2011
27	REVISED	11/1/2011
28	REVISED	11/1/2011
29	REVISED	11/1/2011
30	REVISED	11/1/2011
31	REVISED	11/1/2011
32	REVISED	11/1/2011
33	REVISED	11/1/2011
34	REVISED	11/1/2011
35	REVISED	11/1/2011
36	REVISED	11/1/2011
37	REVISED	11/1/2011
38	REVISED	11/1/2011
39	REVISED	11/1/2011
40	REVISED	11/1/2011
41	REVISED	11/1/2011
42	REVISED	11/1/2011
43	REVISED	11/1/2011
44	REVISED	11/1/2011
45	REVISED	11/1/2011
46	REVISED	11/1/2011
47	REVISED	11/1/2011
48	REVISED	11/1/2011
49	REVISED	11/1/2011
50	REVISED	11/1/2011
51	REVISED	11/1/2011
52	REVISED	11/1/2011
53	REVISED	11/1/2011
54	REVISED	11/1/2011
55	REVISED	11/1/2011
56	REVISED	11/1/2011
57	REVISED	11/1/2011
58	REVISED	11/1/2011
59	REVISED	11/1/2011
60	REVISED	11/1/2011
61	REVISED	11/1/2011
62	REVISED	11/1/2011
63	REVISED	11/1/2011
64	REVISED	11/1/2011
65	REVISED	11/1/2011
66	REVISED	11/1/2011
67	REVISED	11/1/2011
68	REVISED	11/1/2011
69	REVISED	11/1/2011
70	REVISED	11/1/2011
71	REVISED	11/1/2011
72	REVISED	11/1/2011
73	REVISED	11/1/2011
74	REVISED	11/1/2011
75	REVISED	11/1/2011
76	REVISED	11/1/2011
77	REVISED	11/1/2011
78	REVISED	11/1/2011
79	REVISED	11/1/2011
80	REVISED	11/1/2011
81	REVISED	11/1/2011
82	REVISED	11/1/2011
83	REVISED	11/1/2011
84	REVISED	11/1/2011
85	REVISED	11/1/2011
86	REVISED	11/1/2011
87	REVISED	11/1/2011
88	REVISED	11/1/2011
89	REVISED	11/1/2011
90	REVISED	11/1/2011
91	REVISED	11/1/2011
92	REVISED	11/1/2011
93	REVISED	11/1/2011
94	REVISED	11/1/2011
95	REVISED	11/1/2011
96	REVISED	11/1/2011
97	REVISED	11/1/2011
98	REVISED	11/1/2011
99	REVISED	11/1/2011
100	REVISED	11/1/2011

COLLEGE HILL PRESBYTERIAN CHURCH
 339 CR 102
 OXFORD, MS 38655

Mc CARTY ARCHITECTS

PROJECT TITLE: COLLEGE HILL PRESBYTERIAN CHURCH NEW SANCTUARY
 339 CR 102
 OXFORD, MS 38655

